

IAME SERIES
ITALY
2023

8th ROUND

SOUTH GARDA KARTING TRACK **9-10 SETTEMBRE**

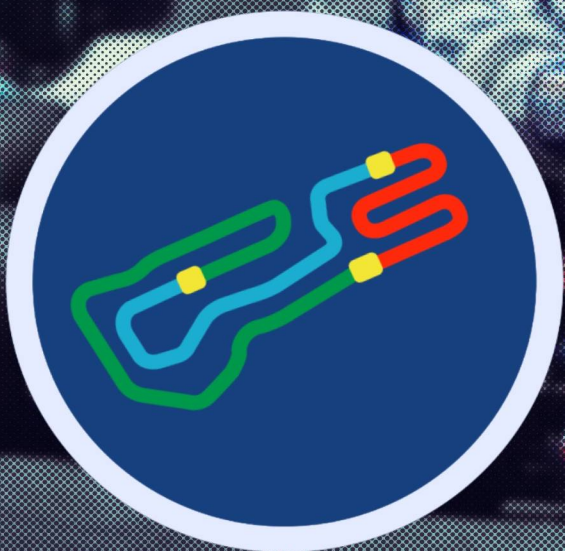
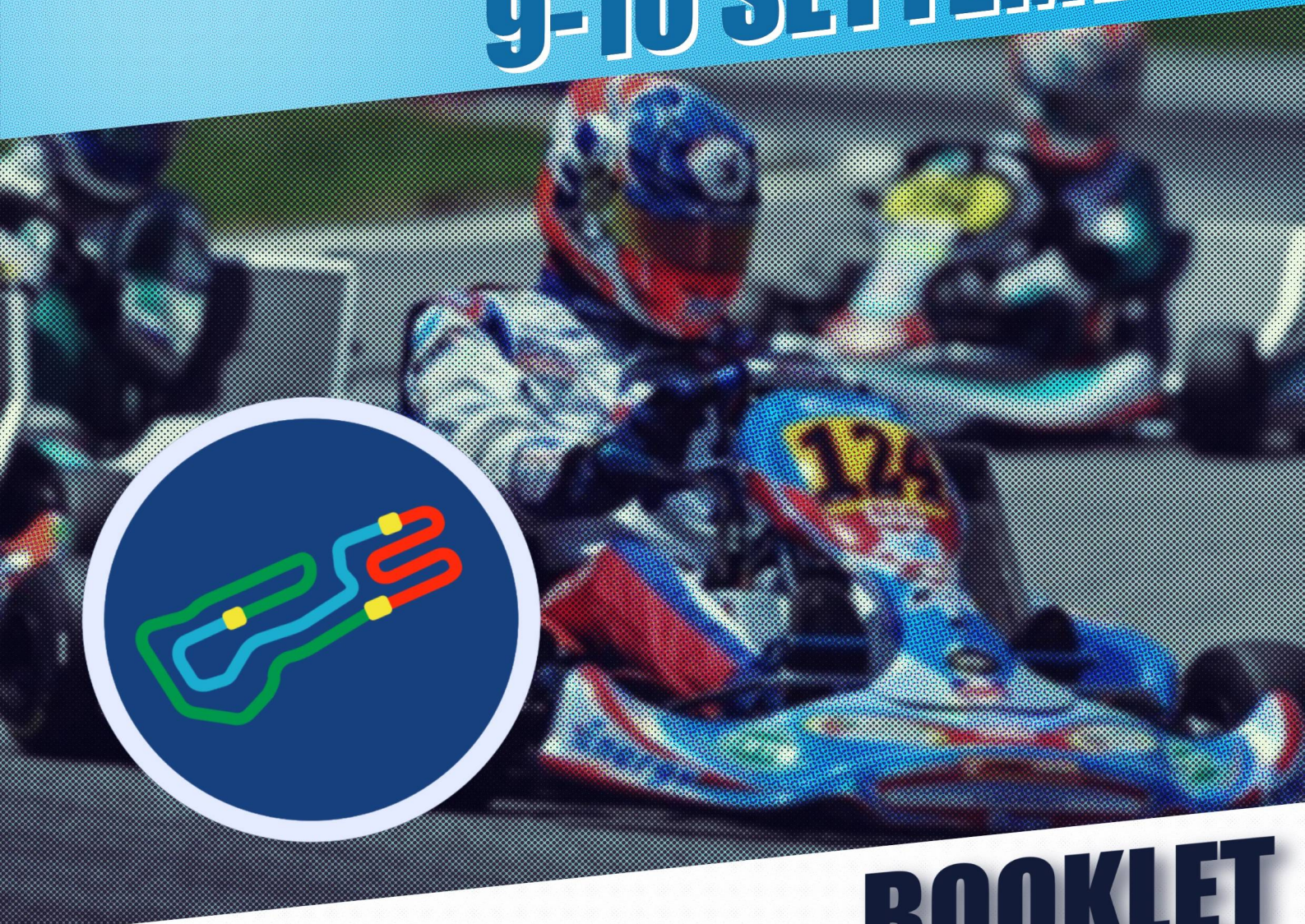

BOOKLET

**SOUTH
GARDA
KARTING**

LST *Timing*
SERVIZIO DI CRONOMETRAGGIO

Live Timing & Results
www.youcrono.it



X30 SENIOR

Finale
OFFICIAL RESULTS

Document 7.1 OFFICIAL

Rnk	No.	Entrant	Nation	Driver	Nation	Equipment	Laps	Time	Best lap	Gap	Interv.	Penalty
1	=	T MOTOSPORT	ITA	SCOGNAMIGLIO MANUE	ITA	TONY KART / IAME / KOMET	20	16:29.814	49.151			
2	=	TBKART RACING TEAM SR	ITA	MALIZIA ARNAUD	FRA	TBKART / IAME / KOMET	20	16:30.119	49.155	0.305	0.305	
3	▲5	TBKART RACING TEAM SR	ITA	BIASATTI CRISTIAN	ITA	TBKART / IAME / KOMET	20	16:34.478	49.162	4.664	4.359	
4	▲2	LANFRAY BEATRICE	FRA	LANFRAY ALAN	FRA	KR / IAME / KOMET	20	16:35.415	49.215	5.601	0.937	
5	=	TEAM DRIVER RACING KA	ITA	SULYAK KERIM	TUR	TONY KART / IAME / KOMET	20	16:37.020	49.362	7.206	1.605	
6	▲4	HOGAN CATHAL	IRL	HOGAN SEAN	IRL	TONY KART / IAME / KOMET	20	16:38.514	49.431	8.700	1.494	
7	▲12	KR MOTOSPORT SRL	ITA	SAVINKOV OLEKSANDR	GBR	KR / IAME / KOMET	20	16:38.720	49.248	8.906	0.206	
8	▼1	TBKART RACING TEAM SR	ITA	VERGANI CRISTIAN	ITA	TBKART / IAME / KOMET	20	16:40.052	49.524	10.238	1.332	
9	▲2	T MOTOSPORT	ITA	COPPOLA FRANCESCO	ITA	TONY KART / IAME / KOMET	20	16:40.341	49.430	10.527	0.289	
10	▲5	MARINI GIOVANNI	ITA	MARINI NICOLA	ITA	KR / IAME / KOMET	20	16:40.604	49.508	10.790	0.263	
11	▼8	PERARD PATRICK	FRA	PERARD RAFAEL	FRA	LN / IAME / KOMET	20	16:42.257	49.242	12.443	1.653	+5.000
12	▼8	TBKART RACING TEAM SR	ITA	LONGONI LEONARDO	ITA	TBKART / IAME / KOMET	20	16:42.680	49.263	12.866	0.423	+5.000
13	▲1	KART CLUB VALAIS	CHE	ANTILLE NICOLAS	CHE	KR / IAME / KOMET	20	16:43.816	49.490	14.002	1.136	
14	▼1	ZANCHI MOTORSPORT	ITA	D'ABRAMO MATTIA	ITA	TONY KART / IAME / KOMET	20	16:47.583	49.429	17.769	3.767	
15	▼6	KARTING TEAM SAEBA	ITA	VOLPE GABRIEL	ITA	LN / IAME / KOMET	20	16:47.676	49.538	17.862	0.093	
16	=	COCOZZA ARGENTINO	ITA	COCOZZA RICCARDO	ITA	TONY KART / IAME / KOMET	20	16:48.605	49.559	18.791	0.929	
17	=	SAVANI COMPETITION SR	ITA	FERRI ANDREA	ITA	TONY KART / IAME / KOMET	20	16:49.807	49.641	19.993	1.202	
18	▲2	PURE SPEED RACING	BGR	HADZHIYSKI TOMI	BGR	TONY KART / IAME / KOMET	20	16:50.080	49.797	20.266	0.273	
19	▼1	POPESCU CALIN NICOLAE	ITA	POPESCU ANALIS VANE	ITA	JESOLO / IAME / KOMET	20	16:50.555	49.510	20.741	0.475	+5.000
20	▲1	PURE SPEED RACING	BGR	SAVOV LUSIYAN	BGR	TONY KART / IAME / KOMET	20	16:54.575	49.738	24.761	4.020	+5.000
21	▼9	TBKART RACING TEAM SR	ITA	FIorentino SCHULZE E	BRA	TBKART / IAME / KOMET	20	17:12.156	50.112	42.342	17.581	

No.414 PERARD RAFAEL : Carenatura anteriore in posizione non corretta. Secondo le decisioni degli steward N° 26.

No.422 LONGONI LEONARDO : Carenatura anteriore in posizione non corretta. Secondo le decisioni degli steward N° 25.

No.401 POPESCU ANALIS VANESSA : Carenatura anteriore in posizione non corretta. Secondo le decisioni degli steward N° 28.

No.464 SAVOV LUSIYAN : Carenatura anteriore in posizione non corretta. Secondo le decisioni degli steward N° 27.

Leaders : No.436 SCOGNAMIGLIO MANUEL (1-20)

Start Time : 10/09 - 15:13:51 / Flag Time : 15:30:21 / End Time : 15:31:04

Best lap : No.436 SCOGNAMIGLIO MANUEL 49.151 87.89 kph

Event Record : No.423 BIASATTI CRISTIAN 48.949 88.26 kph

Pres. del Collegio



Comm. del Collegio

Comm. del Collegio

IAME SERIES ITALY RND8 - LONATO (BS) (Italy) 09-10/09/2023

Page 1 / 1

LSTiming

Apex Timing GoRacing





DOCUMENT N° 28

DECISIONE DEI COMMISSARI SPORTIVI
STEWARDS' DECISION

PENALITA INFLITTA AL CONCORRENTE (NOME): **POPESCU CALIN NICOLAE**
PENALTY INFLICTED UPON THE ENTRANT (NAME):

NAZIONALITA / NATIONALITY: **ITA**

No.: **401**
No.:

PILOTA : **POPESCU ANALIS VANESSA**
DRIVER :

Parte dell'evento: **X30 SENIOR - Finale**
Concerns the part of the event:

DECISIONE / STATEMENT

5 sec. di penalità nella sessione sopra indicata

MOTIVAZIONE / REASON:

La carenatura anteriore del kart sopra menzionato era in posizione non corretta.

Visto il Report del Delegato Tecnico (doc. 6.15)

Visto RDS ACI Sport 2023 Regolamento Tecnico Art. 4.14.2 - 4.14.3 comma a-b-c-d-e-f-g

Visto l'art. 24 - 33W) RDSS Karting 2023

Si ricorda al concorrente, ai sensi dell'Art. 215 Bis del Regolamento Sportivo Nazionale che la suddetta sanzione è inappellabile.

Per questi motivi, il Concorrente è stato ritenuto responsabile della violazione sopra riportata ed i CCSS ritengono appropriata la penalità inflitta secondo i poteri conferiti dal Regolamento Sportivo Nazionale.

Decisione annunciata
Decision announced

Data / Date: **10/09/2023**

Ora / Time: **15:46**

Nome / Name

Firma / Signature

Presidente del Collegio / Chairman of the Panel:

Angela Chillon (ITA)



Membri del Collegio / Members of the Panel:

Elena Baliello (ITA)

Annalisa Ronchetti (ITA)

NOTIFICAZIONE AL CONCORRENTE / NOTIFICATION TO THE RELEVANT ENTRANT

Io sottoscritto:

I undersigned: Nome Cognome / personal name

Rappresentante del Concorrente: **POPESCU CALIN NICOLAE**

Representing the Entrant: Nome del Concorrente / Entrant's name

Certifico che sono stato informato del documento No. **28** dai Commissari Sportivi dell'Evento.
Certify that I have been notified of document No. **28** *by the Stewards of the Meeting.*

Data / Date:

Ora / Time:

Firma / Signature:



DOCUMENT N° 27

DECISIONE DEI COMMISSARI SPORTIVI
STEWARDS' DECISION

PENALITA INFLITTA AL CONCORRENTE (NOME): **PURE SPEED RACING**
PENALTY INFLICTED UPON THE ENTRANT (NAME):

NAZIONALITA / NATIONALITY: **BGR**

No.: **464** PILOTA : **SAVOV LUSIYAN**
No.: DRIVER :

Parte dell'evento: **X30 SENIOR - Finale**
Concerns the part of the event:

DECISIONE / STATEMENT

5 sec. di penalità nella sessione sopra indicata

MOTIVAZIONE / REASON:

La carenatura anteriore del kart sopra menzionato era in posizione non corretta.

Visto il Report del Delegato Tecnico (doc. 6.15)

Visto RDS ACI Sport 2023 Regolamento Tecnico Art. 4.14.2 - 4.14.3 comma a-b-c-d-e-f-g

Visto l'art. 24 - 33W) RDSS Karting 2023

Si ricorda al concorrente, ai sensi dell'Art. 215 Bis del Regolamento Sportivo Nazionale che la suddetta sanzione è inappellabile.

Per questi motivi, il Concorrente è stato ritenuto responsabile della violazione sopra riportata ed i CCSS ritengono appropriata la penalità inflitta secondo i poteri conferiti dal Regolamento Sportivo Nazionale.

Decisione annunciata
Decision announced

Data / Date: **10/09/2023**

Ora / Time: **15:44**

Nome / Name

Firma / Signature

Presidente del Collegio / Chairman of the Panel:

Angela Chillon (ITA)

Membri del Collegio / Members of the Panel:

Elena Baliello (ITA)

Annalisa Ronchetti (ITA)

NOTIFICAZIONE AL CONCORRENTE / NOTIFICATION TO THE RELEVANT ENTRANT

Io sottoscritto:

I undersigned: Nome Cognome / personal name

Rappresentante del Concorrente: **PURE SPEED RACING**

Representing the Entrant: Nome del Concorrente / Entrant's name

Certifico che sono stato informato del documento No. **27** dai Commissari Sportivi dell'Evento.
Certify that I have been notified of document No. by the Stewards of the Meeting.

Data / Date:

Ora / Time:

Firma / Signature:



DOCUMENT N° 26

DECISIONE DEI COMMISSARI SPORTIVI
STEWARDS' DECISION

PENALITA INFLITTA AL CONCORRENTE (NOME): **PERARD PATRICK**
PENALTY INFLICTED UPON THE ENTRANT (NAME):

NAZIONALITA / NATIONALITY: **FRA**

No.: **414**
No.:

PILOTA : **PERARD RAFAEL**
DRIVER :

Parte dell'evento: **X30 SENIOR - Finale**
Concerns the part of the event:

DECISIONE / STATEMENT

5 sec. di penalità nella sessione sopra indicata

MOTIVAZIONE / REASON:

La carenatura anteriore del kart sopra menzionato era in posizione non corretta.

Visto il Report del Delegato Tecnico (doc. 6.15)

Visto RDS ACI Sport 2023 Regolamento Tecnico Art. 4.14.2 - 4.14.3 comma a-b-c-d-e-f-g

Visto l'art. 24 - 33W) RDSS Karting 2023

Si ricorda al concorrente, ai sensi dell'Art. 215 Bis del Regolamento Sportivo Nazionale che la suddetta sanzione è inappellabile.

Per questi motivi, il Concorrente è stato ritenuto responsabile della violazione sopra riportata ed i CCSS ritengono appropriata la penalità inflitta secondo i poteri conferiti dal Regolamento Sportivo Nazionale.

Decisione annunciata
Decision announced

Data / Date: **10/09/2023**

Ora / Time: **15:42**

Nome / Name

Firma / Signature

Presidente del Collegio / Chairman of the Panel:

Angela Chillon (ITA)



Membri del Collegio / Members of the Panel:

Elena Baliello (ITA)

Annalisa Ronchetti (ITA)

NOTIFICAZIONE AL CONCORRENTE / NOTIFICATION TO THE RELEVANT ENTRANT

Io sottoscritto:

I undersigned: Nome Cognome / personal name

Rappresentante del Concorrente: **PERARD PATRICK**

Representing the Entrant: Nome del Concorrente / Entrant's name

Certifico che sono stato informato del documento No. **26**

Certify that I have been notified of document No.

dai Commissari Sportivi dell'Evento.
by the Stewards of the Meeting.

Data / Date:

Ora / Time:

Firma / Signature:

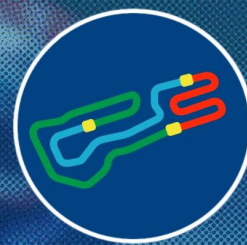

DOCUMENT N° 25

DECISIONE DEI COMMISSARI SPORTIVI
STEWARDS' DECISION

PENALITA INFLITTA AL CONCORRENTE (NOME): **TBKART RACING TEAM SRL**
PENALTY INFLICTED UPON THE ENTRANT (NAME):

NAZIONALITA / NATIONALITY: **ITA**

No.: **422**
No.:

PILOTA : **LONGONI LEONARDO**
DRIVER :

Parte dell'evento: **X30 SENIOR - Finale**
Concerns the part of the event:

DECISIONE / STATEMENT

5 sec. di penalità nella sessione sopra indicata

MOTIVAZIONE / REASON:

La carenatura anteriore del kart sopra menzionato era in posizione non corretta.

Visto il Report del Delegato Tecnico (doc. 6.15)

Visto RDS ACI Sport 2023 Regolamento Tecnico Art. 4.14.2 - 4.14.3 comma a-b-c-d-e-f-g

Visto l'art. 24 - 33W) RDSS Karting 2023

Si ricorda al concorrente, ai sensi dell'Art. 215 Bis del Regolamento Sportivo Nazionale che la suddetta sanzione è inappellabile.

Per questi motivi, il Concorrente è stato ritenuto responsabile della violazione sopra riportata ed i CCSS ritengono appropriata la penalità inflitta secondo i poteri conferiti dal Regolamento Sportivo Nazionale.

Decisione annunciata
Decision announced

Data / Date: **10/09/2023**

Ora / Time: **15:41**

Nome / Name

Firma / Signature

Presidente del Collegio / Chairman of the Panel:

Angela Chillon (ITA)

Membri del Collegio / Members of the Panel:

Elena Baliello (ITA)

Annalisa Ronchetti (ITA)

NOTIFICAZIONE AL CONCORRENTE / NOTIFICATION TO THE RELEVANT ENTRANT

Io sottoscritto:

I undersigned: Nome Cognome / personal name

Rappresentante del Concorrente: **TBKART RACING TEAM SRL**

Representing the Entrant: Nome del Concorrente / Entrant's name

Certifico che sono stato informato del documento No. **25** dai Commissari Sportivi dell'Evento.
Certify that I have been notified of document No. **25** *by the Stewards of the Meeting.*

Data / Date:

Ora / Time:

Firma / Signature:



X30 SENIOR

Finale
Lap Chart

For information purposes. No official / regulatory value

	1	2	3	4	5	6	7	8	9	10	11	12	13	14	15	16	17	18	19	20	21
Grid	436	453	414	422	449	534	426	423	402	428	440	427	434	532	420	403	558	401	559	462	464
Start	436	414	453	449	422	426	534	402	440	423	434	428	420	427	532	403	558	401	559	462	464
Lap 1 Interval	436	414 0.1	453 0.7	422 0.4	449 0.1	426 0.3	534 0.0	402 0.0	423 0.3	434 0.1	428 0.1	440 0.2	420 0.2	532 0.3	427 0.1	559 0.0	403 0.2	558 0.4	401 0.1	462 0.2	464 0.3
Lap 2	436	414 0.1	453 0.6	422 0.9	449 0.1	534 0.1	423 0.4	426 0.6	428 0.0	434 0.2	440 0.0	420 0.1	532 0.3	402 0.0	559 0.8	558 0.8	401 0.1	462 0.0	403 0.1	464 0.0	427 18.0
Lap 3	436	414 0.2	453 0.4	422 0.8	534 0.5	423 0.4	449 0.1	426 0.6	428 0.1	420 0.2	532 0.4	440 0.4	434 0.3	559 0.2	402 0.0	401 0.7	558 0.0	403 0.4	462 0.2	464 0.1	427 18.3
Lap 4	436	414 0.3	453 0.1	422 1.0	534 0.5	423 0.3	449 0.3	428 0.9	426 0.1	420 0.1	532 0.5	440 0.4	434 0.6	559 0.0	402 0.0	401 0.5	558 0.3	403 0.3	462 0.3	464 0.2	427 18.8
Lap 5	436	453 0.5	414 0.2	422 0.8	423 0.8	534 0.1	449 0.3	428 0.9	420 0.4	426 0.0	532 0.2	440 0.4	559 0.7	434 0.3	402 0.2	401 0.1	558 0.3	403 0.2	462 0.5	464 0.2	427 19.0
Lap 6	436	453 0.6	414 0.2	422 0.8	423 0.7	534 0.2	449 0.4	428 1.0	426 0.7	420 0.1	532 0.2	440 0.0	559 0.5	434 0.5	402 0.8	401 0.1	403 0.6	462 0.3	558 0.0	464 0.1	427 19.4
Lap 7	436	453 0.5	414 0.3	422 0.8	423 0.5	534 0.2	449 0.6	428 1.1	426 0.7	420 0.1	440 0.4	559 0.7	434 0.2	532 0.0	402 0.9	401 0.3	403 0.4	558 0.7	464 0.2	462 0.3	427 19.1
Lap 8	436	453 0.6	414 0.4	422 0.8	423 0.4	534 0.3	449 0.7	428 1.2	426 0.8	420 0.2	440 0.5	559 1.2	434 0.0	532 0.1	402 0.2	401 0.4	403 0.4	558 0.9	464 0.2	462 0.4	427 19.5
Lap 9	436	453 0.7	414 0.6	422 0.7	423 0.2	534 0.4	449 1.0	428 1.2	426 0.7	420 0.2	440 0.5	559 1.0	532 0.5	402 0.3	434 0.0	401 0.1	403 0.4	558 1.0	464 0.2	462 0.4	427 19.9
Lap 10	436	453 0.7	414 0.5	422 0.7	423 0.2	534 0.3	449 1.2	428 1.2	426 0.8	420 0.3	440 0.3	559 0.8	532 0.7	434 0.5	402 0.0	403 0.4	401 0.2	558 0.9	464 0.3	462 0.5	427 20.5
Lap 11	436	453 0.8	414 0.6	423 0.9	422 0.0	534 0.3	449 1.2	428 1.4	426 0.9	420 0.2	440 0.2	559 0.7	532 1.1	434 0.3	402 0.1	403 0.7	401 0.1	558 0.9	464 0.4	462 0.7	427 20.9
Lap 12	436	453 0.8	414 0.6	423 0.8	422 0.3	534 0.2	449 1.3	428 1.5	426 1.0	420 0.6	440 0.1	559 0.1	532 1.6	402 1.3	434 0.0	403 0.0	401 0.0	558 0.7	464 0.5	462 0.7	427 21.3
Lap 13	436	453 0.8	414 0.8	423 0.6	422 0.3	534 0.2	449 1.5	428 1.7	426 0.9	559 1.1	440 0.1	420 0.1	532 1.2	403 2.4	434 0.2	402 0.0	401 0.2	558 0.2	464 0.1	462 0.2	427 21.7
Lap 14	436	453 0.7	414 1.0	423 0.4	422 0.4	534 0.2	449 1.8	428 1.8	426 0.9	559 0.7	440 0.5	420 0.1	532 1.4	401 2.9	434 0.6	464 0.1	402 0.5	403 0.2	558 0.1	462 0.2	427 20.8
Lap 15	436	453 0.6	423 1.5	414 0.0	534 0.9	422 0.1	449 1.7	428 1.7	426 1.1	559 0.4	440 0.6	420 0.4	532 1.4	401 2.9	434 0.6	464 0.3	402 0.2	403 0.4	558 0.2	462 0.4	427 20.9
Lap 16	436	453 0.5	414 1.9	423 0.1	422 0.9	534 0.0	449 1.8	428 1.6	426 1.2	559 0.1	440 0.8	420 0.3	532 1.8	401 2.5	434 0.9	402 0.5	464 0.3	403 0.2	558 0.2	462 0.7	427 21.0
Lap 17	436	453 0.4	414 2.8	423 0.1	534 0.5	422 0.1	449 1.5	428 1.8	559 1.2	426 0.2	440 0.6	420 0.3	532 2.1	401 2.3	434 0.9	402 0.4	464 0.6	403 0.3	558 0.1	462 0.6	427 21.3
Lap 18	436	453 0.3	423 3.8	414 0.3	422 0.1	534 0.0	449 1.1	428 2.0	559 0.8	426 0.6	440 0.5	420 0.3	532 2.4	401 2.3	434 0.9	402 0.3	403 1.4	464 0.2	558 0.1	462 0.2	427 21.7
Lap 19	436	453 0.4	423 4.1	534 0.9	422 0.8	414 0.0	449 0.0	428 1.9	559 0.6	426 0.8	440 0.4	420 0.3	532 2.8	401 2.0	434 0.9	402 0.0	403 1.7	464 0.7	558 0.2	462 0.2	427 21.7
Lap 20	436	453 0.3	423 4.3	534 0.9	449 1.6	414 0.2	422 0.4	428 0.8	559 0.2	426 1.3	440 0.2	420 0.2	532 3.2	401 1.7	434 2.0	402 0.0	403 0.9	464 0.9	558 0.2	462 0.2	427 22.0

Direttore di Gara



IAME SERIES ITALY RND8 - LONATO (BS) (Italy) 09-10/09/2023

LSTiming

Apex Timing GoRacing **APEX**





X30 SENIOR

Finale
Analysis

For information purposes. No official / regulatory value

Laps	Sector 1	Sector 2	Sector 3	Lap Time	Spd	Laps	Sector 1	Sector 2	Sector 3	Lap Time	Spd	Laps	Sector 1	Sector 2	Sector 3	Lap Time	Spd
No.401 POPESCU ANALIS VANESSA						No.414 PERARD RAFAEL						No.422 LONGONI LEONARDO					
1	22.446	16.503	15.052	54.001	93	6	19.475	15.634	14.927	50.036	91	12	19.538	15.344	15.155	50.037	92
2	20.432	15.674	15.092	51.198	92	7	19.563	15.383	14.743	49.689	91	13	20.277	15.465	14.782	50.524	93
3	19.743	15.506	14.768	50.017	92	8	19.594	15.328	14.657	49.579	93	14	19.518	15.326	14.742	49.586	94
4	19.482	15.460	14.622	49.564	94	9	19.465	15.428	14.750	49.643	92	15	19.645	15.352	14.748	49.745	92
5	19.545	15.473	14.681	49.699	95	10	19.466	15.322	14.771	49.559	91	16	19.519	15.340	14.697	49.556	93
6	19.790	15.545	14.685	50.020	94	11	19.640	15.360	14.778	49.778	92	17	19.486	15.369	14.756	49.611	93
7	19.661	15.398	14.824	49.883	91	12	19.500	15.446	15.077	50.023	91	18	19.524	15.365	14.703	49.592	93
8	19.476	15.388	14.709	49.573	93	13	20.206	15.522	15.132	50.860	90	19	19.540	15.389	14.689	49.618	93
9	19.444	15.498	14.718	49.660	95	14	20.683	15.939	15.280	51.902	92	20	19.510	15.396	14.718	49.624	93
10	19.674	15.433	15.169	50.276	94	15	19.646	15.419	14.796	49.861	92	No.423 BIASATTI CRISTIAN					
11	19.468	15.486	14.724	49.678	93	16	19.572	15.359	14.841	49.772	92	1	20.688	15.992	15.316	51.996	91
12	19.729	15.392	14.816	49.937	92	17	19.595	15.699	14.953	50.247	91	2	19.670	15.493	15.089	50.252	91
13	20.333	15.871	15.073	51.277	93	18	19.558	15.448	15.001	50.007	91	3	19.453	15.376	14.676	49.505	92
14	19.632	15.399	14.724	49.755	93	19	19.680	15.442	14.762	49.884	92	4	19.479	15.238	14.725	49.442	93
15	19.569	15.495	14.696	49.760	93	20	19.687	15.481	14.792	49.960	91	5	19.456	15.328	14.673	49.457	92
16	19.528	15.331	14.651	49.510	93	No.402 VOLPE GABRIEL						6	19.399	15.248	14.699	49.346	93
17	19.633	15.426	14.729	49.788	94	1	21.186	15.843	15.283	52.312	91	7	19.425	15.208	14.668	49.301	93
18	19.551	15.560	14.742	49.853	93	2	20.301	15.917	15.689	51.907	92	8	19.425	15.242	14.719	49.386	92
19	19.553	15.386	14.750	49.689	94	3	19.888	16.017	15.188	51.093	91	9	19.412	15.211	14.681	49.304	92
20	19.617	15.446	14.680	49.743	93	4	19.598	15.414	14.736	49.748	91	10	19.464	15.149	14.695	49.308	93
No.403 COCOZZA RICCARDO						5	19.782	15.387	14.711	49.880	93	11	19.443	15.174	14.940	49.557	94
1	22.347	16.010	15.119	53.476	92	6	19.408	15.182	14.724	49.314	94	12	19.499	15.296	14.687	49.482	93
2	20.711	15.645	15.698	52.054	89	7	19.406	15.177	14.694	49.277	94	13	19.436	15.211	14.616	49.263	93
3	20.022	15.486	14.877	50.385	92	8	19.452	15.248	14.714	49.414	93	14	19.420	15.250	14.679	49.349	93
4	19.616	15.406	14.663	49.685	93	9	19.505	15.155	14.728	49.388	93	15	19.451	15.293	15.164	49.908	93
5	19.474	15.435	14.749	49.658	92	10	19.473	15.150	14.690	49.313	93	16	19.446	15.353	14.769	49.568	91
No.420 MARINI NICOLA						11	19.458	15.118	14.666	49.242	93	17	19.774	15.428	14.741	49.943	93
1	21.797	15.903	15.325	53.025	92	12	19.475	15.151	14.665	49.291	93	18	19.462	15.371	15.013	49.846	92
2	19.723	15.619	15.030	50.372	92	13	19.501	15.214	14.732	49.447	93	19	20.113	15.516	15.331	50.960	89
3	19.742	15.461	14.693	49.896	93	14	19.514	15.296	14.634	49.444	93	20	19.649	15.371	15.940	50.960	90
4	19.539	15.371	14.692	49.602	94	15	19.511	15.337	14.932	49.780	91	No.421 LONGONI LEONARDO					
5	19.613	15.422	14.717	49.752	92	16	19.564	15.179	14.838	49.581	92	1	21.322	15.801	15.324	52.447	92
6	19.428	15.344	15.059	49.831	92	17	19.872	15.488	14.783	50.143	92	2	19.666	15.497	14.864	50.027	92
7	19.521	15.313	14.747	49.581	93	18	19.787	15.297	15.509	50.593	90	3	19.434	15.524	14.801	49.759	92
8	19.554	15.339	14.771	49.664	93	19	20.290	15.593	15.296	51.179	90	4	19.379	15.307	14.677	49.363	93
9	19.524	15.343	14.704	49.571	92	20	19.803	15.290	15.368	50.461	91	5	19.335	15.280	14.757	49.372	92
10	19.490	15.333	14.814	49.637	91	No.420 MARINI NICOLA						6	19.352	15.247	14.637	49.236	93
11	19.462	15.342	14.704	49.508	93	1	21.797	15.903	15.325	53.025	92	7	19.328	15.239	14.595	49.162	93
No.402 VOLPE GABRIEL						2	19.723	15.619	15.030	50.372	92	8	19.358	15.226	14.623	49.207	93
1	22.347	16.010	15.119	53.476	92	3	19.742	15.461	14.693	49.896	93	9	19.345	15.221	14.622	49.188	93
2	20.711	15.645	15.698	52.054	89	4	19.539	15.371	14.692	49.602	94	10	19.393	15.225	14.637	49.255	93
3	20.022	15.486	14.877	50.385	92	5	19.613	15.422	14.717	49.752	92	11	19.361	15.229	14.626	49.216	92
4	19.616	15.406	14.663	49.685	93	6	19.428	15.344	15.059	49.831	92	12	19.363	15.224	14.604	49.191	92
5	19.474	15.435	14.749	49.658	92	7	19.521	15.313	14.747	49.581	93	13	19.367	15.275	14.634	49.276	93
No.403 COCOZZA RICCARDO						8	19.554	15.339	14.771	49.664	93	14	19.384	15.239	14.613	49.236	93
1	22.347	16.010	15.119	53.476	92	9	19.524	15.343	14.704	49.571	92	15	19.353	15.258	14.609	49.220	91
2	20.711	15.645	15.698	52.054	89	10	19.490	15.333	14.814	49.637	91	16	19.418	15.231	15.121	49.770	93
3	20.022	15.486	14.877	50.385	92	11	19.462	15.342	14.704	49.508	93	17	19.618	15.637	14.966	50.221	93
4	19.616	15.406	14.663	49.685	93	No.420 MARINI NICOLA						No.421 LONGONI LEONARDO					
5	19.474	15.435	14.749	49.658	92	1	21.797	15.903	15.325	53.025	92	1	21.322	15.801	15.324	52.447	92
No.402 VOLPE GABRIEL						2	19.723	15.619	15.030	50.372	92	2	19.666	15.497	14.864	50.027	92
1	22.347	16.010	15.119	53.476	92	3	19.742	15.461	14.693	49.896	93	3	19.434	15.524	14.801	49.759	92
2	20.711	15.645	15.698	52.054	89	4	19.539	15.371	14.692	49.602	94	4	19.379	15.307	14.677	49.363	93
3	20.022	15.486	14.877	50.385	92	5	19.613	15.422	14.717	49.752	92	5	19.335	15.280	14.757	49.372	92
4	19.616	15.406	14.663	49.685	93	6	19.428	15.344	15.059	49.831	92	6	19.352	15.247	14.637	49.236	93
5	19.474	15.435	14.749	49.658	92	7	19.521	15.313	14.747	49.581	93	7	19.328	15.239	14.595	49.162	93
No.403 COCOZZA RICCARDO						8	19.554	15.339	14.771	49.664	93	8	19.358	15.226	14.623	49.207	93
1	22.347	16.010	15.119	53.476	92	9	19.524	15.343	14.704	49.571	92	9	19.345	15.221	14.622	49.188	93
2	20.711	15.645	15.698	52.054	89	10	19.490	15.333	14.814	49.637	91	10	19.393	15.225	14.637	49.255	93
3	20.022	15.486	14.877	50.385	92	11	19.462	15.342	14.704	49.508	93	11	19.361	15.229	14.626	49.216	92
4	19.616	15.406	14.663	49.685	93	No.420 MARINI NICOLA						12	19.363	15.224	14.604	49.191	92
5	19.474	15.435	14.749	49.658	92	1	21.797	15.903	15.325	53.025	92	13	19.367	15.275	14.634	49.276	93
No.402 VOLPE GABRIEL						2	19.723	15.619	15.030	50.372	92	14	19.384	15.239	14.613	49.236	93
1	22.347	16.010	15.119	53.476	92	3	19.742	15.461	14.693	49.896	93	15	19.353	15.258	14.609	49.220	91
2	20.711	15.645	15.698	52.054	89	4	19.539	15.371	14.692	49.602	94	16	19.418	15.231	15.121	49.770	93
3	20.022	15.486	14.877	50.385	92	5	19.613	15.422	14.717	49.752	92	17	19.618	15.637	14.966	50.221	93
4	19.616	15.406	14.663	49.685	93	6	19.428	15.344	15.059	49.831	92	No.421 LONGONI LEONARDO					
5	19.474	15.435	14.749	49.658	92	7	19.521	15.313	14.747	49.581	93	1	21.322	15.801	15.324	52.447	

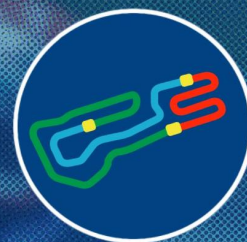

X30 SENIOR

Finale Analysis

For information purposes. No official / regulatory value

Laps	Sector 1	Sector 2	Sector 3	Lap Time	Spd	Laps	Sector 1	Sector 2	Sector 3	Lap Time	Spd	Laps	Sector 1	Sector 2	Sector 3	Lap Time	Spd
18	19.675	15.376	15.026	50.077	91	3	19.821	15.441	14.768	50.030	93	9	19.452	15.231	14.521	49.204	91
19	19.601	15.361	14.625	49.587	92	4	19.584	15.301	14.741	49.626	91	10	19.445	15.251	14.557	49.253	92
20	19.540	15.371	14.685	49.596	92	5	19.572	15.369	14.648	49.589	92	11	19.434	15.252	14.519	49.205	92
No.426 VERGANI CRISTIAN						6	19.495	15.291	14.645	49.431	92	12	19.435	15.244	14.517	49.196	92
1	20.799	15.951	15.531	52.281	91	7	19.532	15.309	14.713	49.554	92	13	19.449	15.280	14.551	49.280	91
2	19.959	15.545	15.649	51.153	91	8	19.519	15.286	14.656	49.461	93	14	19.509	15.274	14.571	49.354	92
3	19.743	15.387	14.807	49.937	93	9	19.565	15.253	14.727	49.545	92	15	19.460	15.310	14.535	49.305	92
4	19.550	15.290	15.083	49.923	92	10	19.545	15.307	14.648	49.500	92	16	19.470	15.269	14.550	49.289	92
5	19.652	15.337	14.990	49.979	93	11	19.546	15.317	14.684	49.547	92	17	19.461	15.328	14.622	49.411	91
6	19.557	15.317	14.761	49.635	92	12	19.580	15.328	14.628	49.536	92	18	19.510	15.285	14.530	49.325	92
7	19.513	15.283	14.796	49.592	92	13	19.647	15.350	14.721	49.718	92	19	19.453	15.270	14.556	49.279	92
8	19.491	15.329	14.708	49.528	92	14	19.644	15.363	14.650	49.657	92	20	19.498	15.307	14.665	49.470	91
9	19.534	15.272	14.718	49.524	92	15	19.557	15.325	14.624	49.506	92	No.440 COPPOLA FRANCESCO					
10	19.562	15.271	14.758	49.591	92	16	19.576	15.325	14.708	49.609	92	1	21.895	15.862	15.330	53.087	93
11	19.519	15.314	14.762	49.595	92	17	19.641	15.383	14.759	49.783	92	2	19.702	15.631	15.065	50.398	91
12	19.580	15.337	14.728	49.645	92	18	19.646	15.349	14.750	49.745	92	3	20.286	15.687	14.995	50.968	94
13	19.555	15.340	14.739	49.634	92	19	19.601	15.325	14.708	49.634	92	4	19.509	15.388	14.763	49.660	94
14	19.576	15.342	14.769	49.687	92	20	19.663	15.339	14.802	49.804	92	5	19.461	15.288	14.761	49.510	94
15	19.563	15.341	14.743	49.647	92	No.434 D'ABRAMO MATTIA						6	19.425	15.270	14.736	49.431	94
16	19.613	15.336	14.749	49.698	92	1	21.448	15.888	15.228	52.564	93	7	19.673	15.362	14.707	49.742	94
17	19.582	15.415	15.049	50.046	93	2	19.713	15.553	15.537	50.803	90	8	19.622	15.326	14.800	49.748	95
18	19.633	15.330	14.761	49.724	92	3	20.542	15.797	15.053	51.392	93	9	19.512	15.228	14.806	49.546	94
19	19.554	15.338	14.733	49.625	92	4	19.425	15.426	15.094	49.945	91	10	19.492	15.239	14.741	49.472	94
20	19.613	15.387	14.886	49.886	92	5	19.413	15.332	15.179	49.924	94	11	19.428	15.263	14.739	49.430	93
No.427 FIORENTINO SCHULZE B FILIPPO						6	19.382	15.335	14.712	49.429	92	12	19.488	15.237	15.203	49.928	94
1	21.844	16.062	15.495	53.401	92	7	19.389	15.343	14.849	49.581	92	13	19.717	15.359	15.104	50.180	94
2	35.034	19.928	15.498	1:10.460	90	8	19.586	15.379	15.159	50.124	92	14	19.480	15.368	14.763	49.611	93
3	20.163	15.812	15.003	50.978	91	9	19.935	15.387	14.931	50.253	94	15	19.454	15.320	14.711	49.485	93
4	19.844	15.682	14.833	50.359	91	10	19.606	15.356	14.695	49.657	92	16	19.550	15.313	14.782	49.645	94
5	19.705	15.581	14.826	50.112	91	11	19.405	15.348	14.759	49.512	92	17	19.523	15.344	14.729	49.596	94
6	19.779	15.635	14.830	50.244	91	12	19.476	15.565	15.797	50.838	89	18	19.518	15.339	14.741	49.598	93
7	19.807	15.570	14.806	50.183	90	13	19.975	15.629	15.461	51.065	92	19	19.534	15.310	14.758	49.602	93
8	19.868	15.554	14.856	50.278	91	14	20.240	15.646	14.851	50.737	91	20	19.578	15.372	14.747	49.697	94
9	19.775	15.553	14.873	50.201	90	15	19.543	15.414	14.774	49.731	92	No.449 SULYAK KERIM					
10	19.825	15.681	14.926	50.432	90	16	19.562	15.412	14.779	49.753	92	1	20.642	16.135	15.443	52.220	93
11	19.884	15.582	14.823	50.289	90	17	19.586	15.435	14.777	49.798	91	2	19.679	15.401	15.164	50.244	93
12	19.816	15.572	14.835	50.223	91	18	19.603	15.467	14.785	49.855	92	3	19.950	15.535	15.058	50.543	94
13	19.875	15.604	14.845	50.324	90	19	19.557	15.423	14.777	49.757	92	4	19.515	15.300	14.677	49.492	94
14	19.805	15.629	14.782	50.216	91	20	19.522	15.623	15.634	50.779	89	5	19.539	15.348	14.647	49.534	94
15	19.807	15.673	14.838	50.318	90	No.436 SCOGNAMIGLIO MANUEL						6	19.511	15.205	14.685	49.401	94
16	19.769	15.609	14.815	50.193	91	1	20.334	15.789	14.860	50.983	92	7	19.515	15.266	14.680	49.461	94
17	19.811	15.583	14.898	50.292	90	2	19.682	15.491	14.716	49.889	92	8	19.465	15.251	14.646	49.362	94
18	19.865	15.626	14.863	50.354	91	3	19.607	15.452	14.597	49.656	92	9	19.537	15.273	14.701	49.511	93
19	19.870	15.611	14.954	50.435	90	4	19.484	15.356	14.620	49.460	92	10	19.524	15.286	14.629	49.439	94
20	19.850	15.757	14.905	50.512	91	5	19.446	15.317	14.649	49.412	92	11	19.503	15.276	14.629	49.408	93
No.428 HOGAN SEAN						6	19.375	15.280	14.545	49.200	92	12	19.495	15.293	14.641	49.429	94
1	21.490	15.970	15.238	52.698	93	7	19.434	15.280	14.557	49.271	92	13	19.513	15.287	14.676	49.476	93
2	19.790	15.577	15.025	50.392	91	8	19.417	15.241	14.493	49.151	92	14	19.604	15.272	14.738	49.614	93

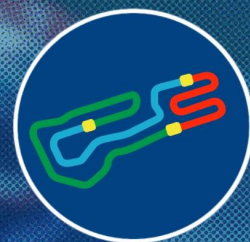

X30 SENIOR

Finale Analysis

For information purposes. No official / regulatory value

Laps	Sector 1	Sector 2	Sector 3	Lap Time	Spd	Laps	Sector 1	Sector 2	Sector 3	Lap Time	Spd	Laps	Sector 1	Sector 2	Sector 3	Lap Time	Spd
15	19.592	15.318	14.664	49.574	94	No.464 SAVOV LUSIYAN						6	19.400	15.248	14.701	49.349	93
16	19.625	15.404	14.709	49.738	93	1	22.437	16.681	15.162	54.280	93	7	19.237	15.226	14.752	49.215	92
17	19.549	15.316	14.664	49.529	93	2	20.042	15.824	14.904	50.770	93	8	19.364	15.227	14.658	49.249	92
18	19.562	15.306	14.696	49.564	94	3	20.134	15.704	14.846	50.684	94	9	19.384	15.192	14.698	49.274	92
19	19.538	15.364	14.893	49.795	91	4	19.679	15.491	14.749	49.919	93	10	19.357	15.211	14.668	49.236	92
20	19.958	15.329	14.928	50.215	91	5	19.595	15.539	14.740	49.874	93	11	19.420	15.252	14.650	49.322	92
No.453 MALIZIA ARNAUD						6	19.568	15.463	14.822	49.853	92	12	19.350	15.264	14.713	49.327	92
1	20.801	15.885	14.986	51.672	92	7	19.951	15.508	14.669	50.128	93	13	19.388	15.218	14.686	49.292	92
2	19.542	15.463	14.775	49.780	93	8	19.569	15.480	14.710	49.759	92	14	19.420	15.271	14.681	49.372	92
3	19.566	15.338	14.678	49.582	93	9	19.585	15.505	14.674	49.764	94	15	19.360	15.258	14.886	49.504	91
4	19.395	15.275	14.574	49.244	94	10	19.578	15.438	14.742	49.758	92	16	19.419	15.299	15.026	49.744	92
5	19.460	15.310	14.654	49.424	93	11	19.656	15.401	14.681	49.738	93	17	19.600	15.352	14.750	49.702	92
6	19.421	15.327	14.577	49.325	93	12	19.633	15.445	14.701	49.779	93	18	19.557	15.291	15.243	50.091	93
7	19.309	15.278	14.568	49.155	93	13	19.695	15.726	14.995	50.416	93	19	19.881	15.340	14.791	50.012	91
8	19.392	15.276	14.630	49.298	93	14	19.765	15.714	14.828	50.307	91	20	19.546	15.317	14.715	49.578	92
9	19.408	15.269	14.595	49.272	92	15	19.656	15.500	14.752	49.908	92	No.558 FERRI ANDREA					
10	19.396	15.318	14.611	49.325	92	16	19.650	15.438	15.146	50.234	91	1	22.428	16.222	15.262	53.912	92
11	19.383	15.255	14.571	49.209	92	17	19.758	15.592	14.784	50.134	91	2	20.359	15.720	15.163	51.242	90
12	19.422	15.262	14.543	49.227	92	18	19.722	15.514	15.402	50.638	91	3	19.672	15.511	15.060	50.243	93
13	19.420	15.268	14.590	49.278	92	19	19.941	15.571	14.839	50.351	91	4	19.621	15.509	14.695	49.825	93
14	19.398	15.261	14.625	49.284	92	20	19.851	15.499	14.852	50.202	91	5	19.463	15.462	14.800	49.725	93
15	19.408	15.253	14.557	49.218	93	No.532 ANTILLE NICOLAS						6	19.528	15.724	15.498	50.750	92
16	19.426	15.220	14.561	49.207	93	1	21.929	16.025	15.235	53.189	91	7	19.895	15.468	14.696	50.059	93
17	19.466	15.237	14.595	49.298	93	2	19.868	15.597	14.934	50.399	91	8	19.553	15.505	14.723	49.781	92
18	19.390	15.291	14.560	49.241	93	3	19.690	15.562	14.702	49.954	92	9	19.526	15.522	14.673	49.721	92
19	19.393	15.284	14.620	49.297	93	4	19.588	15.428	14.706	49.722	92	10	19.516	15.436	14.731	49.683	92
20	19.394	15.278	14.690	49.362	93	5	19.520	15.338	14.632	49.490	93	11	19.490	15.479	14.672	49.641	93
No.462 HADZHIYSKI TOMI						6	19.502	15.380	14.884	49.766	90	12	19.515	15.484	14.735	49.734	92
1	22.141	16.607	15.202	53.950	91	7	19.777	15.595	15.386	50.758	91	13	19.664	16.064	15.046	50.774	92
2	20.301	15.626	15.073	51.000	90	8	19.969	15.521	14.734	50.224	91	14	19.727	16.665	14.933	51.325	91
3	20.207	15.520	14.971	50.698	91	9	19.663	15.351	14.676	49.690	91	15	19.684	15.475	14.808	49.967	92
4	19.625	15.385	14.796	49.806	91	10	19.561	15.371	14.645	49.577	91	16	19.494	15.481	14.805	49.780	93
5	19.632	15.378	14.868	49.878	91	11	19.578	15.407	14.689	49.674	91	17	19.586	15.671	14.874	50.131	93
6	19.567	15.320	14.965	49.852	89	12	19.616	15.437	14.709	49.762	91	18	19.657	15.531	15.164	50.352	92
7	20.381	15.452	14.868	50.701	91	13	19.699	15.465	14.707	49.871	90	19	20.031	15.574	14.852	50.457	92
8	19.611	15.425	14.842	49.878	90	14	19.638	15.411	14.705	49.754	91	20	19.688	15.491	14.958	50.137	92
9	19.621	15.340	14.836	49.797	90	15	19.671	15.373	14.723	49.767	91	No.559 SAVINKOV OLEKSANDR					
10	19.645	15.356	14.832	49.833	90	16	19.703	15.432	14.774	49.909	90	1	22.115	15.941	15.034	53.090	91
11	19.614	15.444	14.862	49.920	90	17	19.721	15.477	14.716	49.914	90	2	20.829	15.513	14.803	51.145	92
12	19.637	15.415	14.755	49.807	90	18	19.788	15.409	14.695	49.892	90	3	19.577	15.508	15.083	50.168	91
13	19.665	15.397	14.851	49.913	90	19	19.840	15.419	14.755	50.014	90	4	19.445	15.315	15.024	49.784	92
14	19.887	16.244	15.061	51.192	89	20	19.716	15.467	14.853	50.036	90	5	19.469	15.287	14.746	49.502	92
15	19.764	15.434	14.965	50.163	90	No.534 LANFRAY ALAN						6	19.449	15.273	14.526	49.248	93
16	19.711	15.510	14.893	50.114	89	1	21.083	15.792	15.391	52.266	89	7	19.437	15.365	15.098	49.900	91
17	19.712	15.478	14.769	49.959	90	2	19.787	15.434	14.775	49.996	93	8	19.990	15.339	14.926	50.255	90
18	19.667	15.417	14.897	49.981	91	3	19.693	15.385	14.652	49.730	92	9	19.464	15.246	14.617	49.327	92
19	19.862	15.700	14.921	50.483	90	4	19.467	15.316	14.711	49.494	92	10	19.537	15.256	14.547	49.340	93
20	19.761	15.500	14.878	50.139	90	5	19.464	15.304	15.073	49.841	93	11	19.461	15.241	14.602	49.304	92



X30 SENIOR

Finale Analysis

For information purposes. No official / regulatory value

Laps	Sector 1	Sector 2	Sector 3	Lap Time	Spd
12	19.431	15.227	14.648	49.306	93
13	19.762	15.261	14.843	49.866	92
14	19.444	15.249	14.599	49.292	92
15	19.544	15.223	14.545	49.312	93
16	19.475	15.226	14.746	49.447	93
17	19.504	15.388	14.758	49.650	92
18	19.458	15.253	14.580	49.291	93
19	19.494	15.284	14.631	49.409	92
20	19.457	15.288	14.659	49.404	93



X30 SENIOR

Finale
Starting Grid

			11	464 SAVOV LUSIYAN TONY KART / IAME / KOMET	
462 HADZHIYSKI TOMI TONY KART / IAME / KOMET		10	559 SAVINKOV OLEKSANDR KR / IAME / KOMET		
401 POPESCU ANALIS VANESSA JESOLO / IAME / KOMET		9	558 FERRI ANDREA TONY KART / IAME / KOMET		
403 COCOZZA RICCARDO TONY KART / IAME / KOMET		8	420 MARINI NICOLA KR / IAME / KOMET		
532 ANTILLE NICOLAS KR / IAME / KOMET		7	434 D'ABRAMO MATTIA TONY KART / IAME / KOMET		
427 FIORENTINO SCHULZE B FILIPPO TBKART / IAME / KOMET		6	440 COPPOLA FRANCESCO TONY KART / IAME / KOMET		
428 HOGAN SEAN TONY KART / IAME / KOMET		5	402 VOLPE GABRIEL LN / IAME / KOMET		
423 BIASATTI CRISTIAN TBKART / IAME / KOMET		4	426 VERGANI CRISTIAN TBKART / IAME / KOMET		
534 LANFRAY ALAN KR / IAME / KOMET		3	449 SULYAK KERIM TONY KART / IAME / KOMET		
422 LONGONI LEONARDO TBKART / IAME / KOMET		2	414 PERARD RAFAEL LN / IAME / KOMET		
453 MALIZIA ARNAUD TBKART / IAME / KOMET		1	436 SCOGNAMIGLIO MANUEL TONY KART / IAME / KOMET		

POLE POSITION



Start : 10/09 - 15:10 20 Laps = 24.000 km

Pres. del Collegio

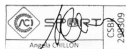

Comm. del Collegio

Anna Scholte

Comm. del Collegio

Annalisa Raudelli

IAME SERIES ITALY RND8 - LONATO (BS) (Italy) 09-10/09/2023

LSTiming

Page 1 / 1

Apex Timing GoRacing

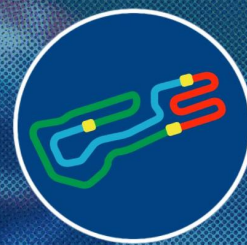

X30 SENIOR

Manche
Results

Document 6 OFFICIAL

Rnk	No.	Driver	Nation	QP	M1	M2	Points
-----	-----	--------	--------	----	----	----	--------

Pres. del Collegio



Comm. del Collegio

Anna Scholte

Comm. del Collegio

Annalisa Rucifery

IAME SERIES ITALY RND8 - LONATO (BS) (Italy) 09-10/09/2023

Page 1 / 1

LSTiming

Apex Timing GoRacing





X30 SENIOR

Manche 2 (M2)
OFFICIAL RESULTS

Document 5.1 OFFICIAL

Rnk	No.	Entrant	Nation	Driver	Nation	Equipment	Laps	Time	Best lap	Gap	Interv.	Penalty
1	436	T MOTOSPORT	ITA	SCOGNAMIGLIO MANUE	ITA	TONY KART / IAME / KOMET	12	9:58.108	49.313			
2	453	TBKART RACING TEAM SR	ITA	MALIZIA ARNAUD	ITA	TBKART / IAME / KOMET	12	10:01.618	49.473	3.510	3.510	
3	422	TBKART RACING TEAM SR	ITA	LONGONI LEONARDO	ITA	TBKART / IAME / KOMET	12	10:02.031	49.455	3.923	0.413	
4	414	PERARD PATRICK	ITA	PERARD RAFAEL	ITA	LN / IAME / KOMET	12	10:02.187	49.339	4.079	0.156	
5	449	TEAM DRIVER RACING KA	ITA	SULYAK KERIM	TUR	TONY KART / IAME / KOMET	12	10:02.513	49.467	4.405	0.326	
6	534	LANFRAY BEATRICE	ITA	LANFRAY ALAN	ITA	KR / IAME / KOMET	12	10:03.364	49.541	5.256	0.851	
7	426	TBKART RACING TEAM SR	ITA	VERGANI CRISTIAN	ITA	TBKART / IAME / KOMET	12	10:06.164	49.652	8.056	2.800	
8	420	MARINI GIOVANNI	ITA	MARINI NICOLA	ITA	KR / IAME / KOMET	12	10:08.888	49.600	10.780	2.724	
9	532	KART CLUB VALAIS	CHE	ANTILLE NICOLAS	CHE	KR / IAME / KOMET	12	10:09.072	49.637	10.964	0.184	
10	434	ZANCHI MOTORSPORT	ITA	D'ABRAMO MATTIA	ITA	TONY KART / IAME / KOMET	12	10:09.334	49.620	11.226	0.262	
11	427	TBKART RACING TEAM SR	ITA	FIorentino SCHULZE E	BRA	TBKART / IAME / KOMET	12	10:09.485	49.897	11.377	0.151	
12	428	HOGAN CATHAL	IRL	HOGAN SEAN	IRL	TONY KART / IAME / KOMET	12	10:09.546	49.673	11.438	0.061	
13	402	KARTING TEAM SAEBA	ITA	VOLPE GABRIEL	ITA	LN / IAME / KOMET	12	10:10.692	49.545	12.584	1.146	+5.000
14	440	T MOTOSPORT	ITA	COPPOLA FRANCESCO	ITA	TONY KART / IAME / KOMET	12	10:11.641	49.615	13.533	0.949	+5.000
15	558	SAVANI COMPETITION SR	ITA	FERRI ANDREA	ITA	TONY KART / IAME / KOMET	12	10:11.797	49.934	13.689	0.156	
16	423	TBKART RACING TEAM SR	ITA	BIASATTI CRISTIAN	ITA	TBKART / IAME / KOMET	12	10:11.876	49.306	13.768	0.079	+10.000
17	464	PURE SPEED RACING	BGR	SAVOV LUSIYAN	BGR	TONY KART / IAME / KOMET	12	10:12.175	49.945	14.067	0.299	
18	462	PURE SPEED RACING	BGR	HADZHIYSKI TOMI	BGR	TONY KART / IAME / KOMET	12	10:14.829	49.773	16.721	2.654	+5.000
19	401	POPESCU CALIN NICOLAE	ITA	POPESCU ANALIS VANE	ITA	JESOLO / IAME / KOMET	12	10:16.862	49.873	18.754	2.033	+5.000
20	403	COCOZZA ARGENTINO	ITA	COCOZZA RICCARDO	ITA	TONY KART / IAME / KOMET	5	4:26.661	50.078	7 Laps	7 Laps	
21	559	KR MOTOSPORT SRL	ITA	SAVINKOV OLEKSANDR	GBR	KR / IAME / KOMET	1	55.961	53.796	11 Laps	4 Laps	

No.402 VOLPE GABRIEL : Carenatura anteriore in posizione non corretta. Secondo le decisioni degli steward N° 17.
 No.440 COPPOLA FRANCESCO : Carenatura anteriore in posizione non corretta. Secondo le decisioni degli steward N° 19.
 No.423 BIASATTI CRISTIAN : Recupero posizione - Intervento meccanico in pre-griglia. Secondo le decisioni degli steward N° 15.
 No.462 HADZHIYSKI TOMI : Carenatura anteriore in posizione non corretta. Secondo le decisioni degli steward N° 20.
 No.401 POPESCU ANALIS VANESSA : Carenatura anteriore in posizione non corretta. Secondo le decisioni degli steward N° 18.

Leaders : No.423 BIASATTI CRISTIAN (1-1) / No.436 SCOGNAMIGLIO MANUEL (2-12)

Start Time : 10/09 - 13:31:33 / Flag Time : 13:41:31 / End Time : 13:41:45 Best lap : No.423 BIASATTI CRISTIAN 49.306 87.62 kph

Weather : Sunny Air : 28°C Track : Dry Event Record : No.423 BIASATTI CRISTIAN 48.949 88.26 kph

No.423 INVEST 00:14

No.423 +10 01:10 Lap 1

No.403 03:55 Lap 4

Pres. del Collegio



Comm. del Collegio



Comm. del Collegio

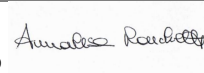

IAME SERIES ITALY RND8 - LONATO (BS) (Italy) 09-10/09/2023

LSTiming

Apex Timing GoRacing APX





DOCUMENT N° 20

DECISIONE DEI COMMISSARI SPORTIVI
STEWARDS' DECISION

PENALITA INFLITTA AL CONCORRENTE (NOME): **PURE SPEED RACING**
PENALTY INFLICTED UPON THE ENTRANT (NAME):

NAZIONALITA / NATIONALITY: **BGR**

No.: **462** PILOTA : **HADZHIYSKI TOMI**
No.: DRIVER :

Parte dell'evento: **X30 SENIOR - Manche 2**
Concerns the part of the event:

DECISIONE / STATEMENT

5 sec. di penalità nella sessione sopra indicata

MOTIVAZIONE / REASON:

La carenatura anteriore del kart sopra menzionato era in posizione non corretta.

Visto il Report del Delegato Tecnico (doc. 6.10)

Visto RDS ACI Sport 2023 Regolamento Tecnico Art. 4.14.2 - 4.14.3 comma a-b-c-d-e-f-g

Visto l'art. 24 - 33W) RDSS Karting 2023

Si ricorda al concorrente, ai sensi dell'Art. 215 Bis del Regolamento Sportivo Nazionale che la suddetta sanzione è inappellabile.

Per questi motivi, il Concorrente è stato ritenuto responsabile della violazione sopra riportata ed i CCSS ritengono appropriata la penalità inflitta secondo i poteri conferiti dal Regolamento Sportivo Nazionale.

Decisione annunciata
Decision announced

Data / Date: **10/09/2023**

Ora / Time: **14:00**

Nome / Name

Firma / Signature

Presidente del Collegio / Chairman of the Panel:

Angela Chillon (ITA)

Membri del Collegio / Members of the Panel:

Elena Baliello (ITA)

Annalisa Ronchetti (ITA)

NOTIFICAZIONE AL CONCORRENTE / NOTIFICATION TO THE RELEVANT ENTRANT

Io sottoscritto:

I undersigned: Nome Cognome / personal name

Rappresentante del Concorrente: **PURE SPEED RACING**

Representing the Entrant: Nome del Concorrente / Entrant's name

Certifico che sono stato informato del documento No. **20** dai Commissari Sportivi dell'Evento.
Certify that I have been notified of document No. **20** *by the Stewards of the Meeting.*

Data / Date:

Ora / Time:

Firma / Signature:



DOCUMENT N° 19

DECISIONE DEI COMMISSARI SPORTIVI
STEWARDS' DECISION

PENALITA INFLITTA AL CONCORRENTE (NOME): **T MOTOSPORT**
PENALTY INFLICTED UPON THE ENTRANT (NAME):

NAZIONALITA / NATIONALITY: **ITA**

No.: **440**
No.:

PILOTA : **COPPOLA FRANCESCO**
DRIVER :

Parte dell'evento: **X30 SENIOR - Manche 2**
Concerns the part of the event:

DECISIONE / STATEMENT

5 sec. di penalità nella sessione sopra indicata

MOTIVAZIONE / REASON:

La carenatura anteriore del kart sopra menzionato era in posizione non corretta.

Visto il Report del Delegato Tecnico (doc. 6.10)

Visto RDS ACI Sport 2023 Regolamento Tecnico Art. 4.14.2 - 4.14.3 comma a-b-c-d-e-f-g

Visto l'art. 24 - 33W) RDSS Karting 2023

Si ricorda al concorrente, ai sensi dell'Art. 215 Bis del Regolamento Sportivo Nazionale che la suddetta sanzione è inappellabile.

Per questi motivi, il Concorrente è stato ritenuto responsabile della violazione sopra riportata ed i CCSS ritengono appropriata la penalità inflitta secondo i poteri conferiti dal Regolamento Sportivo Nazionale.

Decisione annunciata
Decision announced

Data / Date: **10/09/2023**

Ora / Time: **13:59**

Nome / Name

Firma / Signature

Presidente del Collegio / Chairman of the Panel:

Angela Chillon (ITA)

Membri del Collegio / Members of the Panel:

Elena Baliello (ITA)

Annalisa Ronchetti (ITA)

NOTIFICAZIONE AL CONCORRENTE / NOTIFICATION TO THE RELEVANT ENTRANT

Io sottoscritto:

I undersigned: Nome Cognome / personal name

Rappresentante del Concorrente: **T MOTOSPORT**

Representing the Entrant: Nome del Concorrente / Entrant's name

Certifico che sono stato informato del documento No. **19**
Certify that I have been notified of document No.

dai Commissari Sportivi dell'Evento.
by the Stewards of the Meeting.

Data / Date:

Ora / Time:

Firma / Signature:

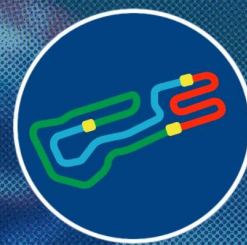

DOCUMENT N° 18

DECISIONE DEI COMMISSARI SPORTIVI
STEWARDS' DECISION

PENALITA INFLITTA AL CONCORRENTE (NOME): **POPESCU CALIN NICOLAE**
PENALTY INFLICTED UPON THE ENTRANT (NAME):

NAZIONALITA / NATIONALITY: **ITA**

No.: **401** PILOTA : **POPESCU ANALIS VANESSA**
No.: DRIVER :

Parte dell'evento: **X30 SENIOR - Manche 2**
Concerns the part of the event:

DECISIONE / STATEMENT

5 sec. di penalità nella sessione sopra indicata

MOTIVAZIONE / REASON:

La carenatura anteriore del kart sopra menzionato era in posizione non corretta.
Visto il Report del Delegato Tecnico (doc. 6.10)
Visto RDS ACI Sport 2023 Regolamento Tecnico Art. 4.14.2 - 4.14.3 comma a-b-c-d-e-f-g
Visto l'art. 24 - 33W) RDSS Karting 2023
Si ricorda al concorrente, ai sensi dell'Art. 215 Bis del Regolamento Sportivo Nazionale che la suddetta sanzione è inappellabile.
Per questi motivi, il Concorrente è stato ritenuto responsabile della violazione sopra riportata ed i CCSS ritengono appropriata la penalità inflitta secondo i poteri conferiti dal Regolamento Sportivo Nazionale.

Decisione annunciata
Decision announced

Data / Date: **10/09/2023**

Ora / Time: **13:59**

Nome / Name

Firma / Signature

Presidente del Collegio / Chairman of the Panel:

Angela Chillon (ITA)



Membri del Collegio / Members of the Panel:

Elena Baliello (ITA)

Annalisa Ronchetti (ITA)

NOTIFICAZIONE AL CONCORRENTE / NOTIFICATION TO THE RELEVANT ENTRANT

Io sottoscritto:
I undersigned: Nome Cognome / personal name

Rappresentante del Concorrente: **POPESCU CALIN NICOLAE**
Representing the Entrant: Nome del Concorrente / Entrant's name

Certifico che sono stato informato del documento No. **18** dai Commissari Sportivi dell'Evento.
Certify that I have been notified of document No. by the Stewards of the Meeting.

Data / Date:

Ora / Time:

Firma / Signature:



DOCUMENT N° 17

DECISIONE DEI COMMISSARI SPORTIVI
STEWARDS' DECISION

PENALITA INFLITTA AL CONCORRENTE (NOME): **KARTING TEAM SAEBA**
PENALTY INFLICTED UPON THE ENTRANT (NAME):

NAZIONALITA / NATIONALITY: **ITA**

No.: **402**
No.:

PILOTA : **VOLPE GABRIEL**
DRIVER :

Parte dell'evento: **X30 SENIOR - Manche 2**
Concerns the part of the event:

DECISIONE / STATEMENT

5 sec. di penalità nella sessione sopra indicata

MOTIVAZIONE / REASON:

La carenatura anteriore del kart sopra menzionato era in posizione non corretta.

Visto il Report del Delegato Tecnico (doc. 6.10)

Visto RDS ACI Sport 2023 Regolamento Tecnico Art. 4.14.2 - 4.14.3 comma a-b-c-d-e-f-g

Visto l'art. 24 - 33W) RDSS Karting 2023

Si ricorda al concorrente, ai sensi dell'Art. 215 Bis del Regolamento Sportivo Nazionale che la suddetta sanzione è inappellabile.

Per questi motivi, il Concorrente è stato ritenuto responsabile della violazione sopra riportata ed i CCSS ritengono appropriata la penalità inflitta secondo i poteri conferiti dal Regolamento Sportivo Nazionale.

Decisione annunciata
Decision announced

Data / Date: **10/09/2023**

Ora / Time: **13:57**

Nome / Name

Firma / Signature

Presidente del Collegio / Chairman of the Panel:

Angela Chillon (ITA)



Membri del Collegio / Members of the Panel:

Elena Baliello (ITA)

Annalisa Ronchetti (ITA)

NOTIFICAZIONE AL CONCORRENTE / NOTIFICATION TO THE RELEVANT ENTRANT

Io sottoscritto:

I undersigned: Nome Cognome / personal name

Rappresentante del Concorrente: **KARTING TEAM SAEBA**

Representing the Entrant: Nome del Concorrente / Entrant's name

Certifico che sono stato informato del documento No. **17** dai Commissari Sportivi dell'Evento.
Certify that I have been notified of document No. by the Stewards of the Meeting.

Data / Date:

Ora / Time:

Firma / Signature:



DOCUMENT N° 15

DECISIONE DEI COMMISSARI SPORTIVI
STEWARDS' DECISION

PENALITA INFLITTA AL CONCORRENTE (NOME): **TBKART RACING TEAM SRL**
PENALTY INFLICTED UPON THE ENTRANT (NAME):

NAZIONALITA / NATIONALITY: **ITA**

No.: **423**
No.:

PILOTA : **BIASATTI CRISTIAN**
DRIVER :

Parte dell'evento: **X30 SENIOR - Manche 2**
Concerns the part of the event:

DECISIONE / STATEMENT

10 sec. di penalità nella sessione sopra indicata

MOTIVAZIONE / REASON:

Il Conducente n. 423 riceveva aiuto meccanico in pre-griglia, recuperando la propria posizione e non partendo in coda al gruppo. Sentito il Concorrente, Visto il verbale del DG, Visti il video della race control, Visto l'Art. 18.1 RDSSk 2023, Visto l'Art. 216bis RSN 2023

Per questi motivi, il Concorrente è stato ritenuto responsabile della violazione sopra riportata ed i CCSS ritengono appropriata la penalità inflitta secondo i poteri conferiti dall'art. 210.3 III del RSN 2023.

"Il Concorrente viene informato che avverso la predetta decisione, qualora ne sussistano i presupposti in base a quanto stabilito dal RSN e dal regolamento di giustizia sportiva, potrà ricorrere in appello con le modalità ed entro i termini di cui alla vigente normativa."

Decisione annunciata
Decision announced

Data / Date: **10/09/2023**

Ora / Time: **13:44**

Nome / Name

Firma / Signature

Presidente del Collegio / Chairman of the Panel:

Angela Chillon (ITA)



Membri del Collegio / Members of the Panel:

Elena Baliello (ITA)

Annalisa Ronchetti (ITA)

NOTIFICAZIONE AL CONCORRENTE / NOTIFICATION TO THE RELEVANT ENTRANT

Io sottoscritto:

I undersigned: Nome Cognome / personal name

Rappresentante del Concorrente: **TBKART RACING TEAM SRL**

Representing the Entrant: Nome del Concorrente / Entrant's name

Certifico che sono stato informato del documento No. **15** dai Commissari Sportivi dell'Evento.
Certify that I have been notified of document No. by the Stewards of the Meeting.

Data / Date:

Ora / Time:

Firma / Signature:



X30 SENIOR

Manche 2 (M2)
Lap Chart

For information purposes. No official / regulatory value

	1	2	3	4	5	6	7	8	9	10	11	12	13	14	15	16	17	18	19	20	21
Grid	436	414	423	453	422	402	449	534	440	428	426	403	559	401	427	462	434	558	532	464	420
Start	436	414	423	453	422	402	449	440	534	426	428	403	559	427	434	401	532	462	420	558	464
Lap 1 Interval	423	436 0.1	414 0.2	453 0.2	422 0.0	449 0.2	402 0.0	426 0.5	534 0.0	428 0.1	427 0.2	440 0.2	434 0.2	559 0.1	403 0.3	420 0.2	532 0.2	401 0.2	558 0.2	462 0.2	464 0.2
Lap 2	436	423 0.2	414 0.2	453 0.2	422 0.4	402 0.0	449 0.4	534 0.2	426 0.1	428 0.3	427 0.3	440 0.0	434 0.6	532 0.8	401 0.2	420 0.0	558 0.3	462 0.1	464 0.1	403 4.1	
Lap 3	436	414 0.6	423 0.1	453 0.0	422 0.3	402 0.1	449 0.5	534 0.7	428 0.2	426 0.1	440 0.3	434 0.5	427 0.2	532 0.4	420 0.7	558 0.5	401 0.1	462 0.1	464 0.0	403 6.6	
Lap 4	436	453 1.0	423 0.1	414 0.4	422 0.3	402 0.0	449 0.1	534 0.6	426 0.3	428 0.0	440 0.1	434 0.3	532 0.7	427 0.1	420 0.8	558 0.8	462 0.2	464 0.9	401 0.0	403 6.0	
Lap 5	436	453 1.2	423 0.2	414 0.2	422 0.4	402 0.3	449 0.3	534 0.3	426 0.3	440 0.5	434 0.2	428 0.0	532 0.5	427 0.5	420 0.4	558 1.2	462 0.1	464 1.0	401 0.1	403 6.1	
Lap 6	436	453 1.4	414 0.4	423 0.0	422 0.3	402 0.5	449 0.3	534 0.2	426 0.4	440 0.6	532 0.8	434 0.2	427 1.0	420 0.0	428 0.4	558 0.4	462 0.2	464 1.3	401 0.1		
Lap 7	436	453 1.6	414 0.2	423 0.1	422 0.4	402 0.6	449 0.2	534 0.2	426 0.6	440 0.6	532 0.8	434 0.3	420 1.9	427 0.2	558 0.2	428 0.4	462 0.2	464 0.7	401 0.1		
Lap 8	436	414 2.0	453 0.2	423 0.2	422 0.2	449 1.3	534 0.4	402 0.0	426 0.1	440 0.3	532 0.8	434 0.3	420 1.9	427 0.4	558 0.2	428 0.9	462 0.1	464 0.8	401 0.0		
Lap 9	436	414 2.0	423 0.4	453 0.0	422 0.3	449 1.2	534 0.5	426 1.4	402 0.0	532 0.4	434 0.3	440 0.2	420 1.3	427 0.9	558 0.1	428 0.7	462 0.2	401 1.3	464 0.5		
Lap 10	436	414 2.1	423 0.2	453 0.2	422 0.3	449 1.2	534 0.7	402 1.8	426 0.1	532 0.1	434 0.2	440 0.2	420 1.0	427 1.2	558 0.3	428 0.4	462 0.3	401 1.4	464 0.6		
Lap 11	436	453 2.8	423 0.1	422 0.2	414 0.5	449 0.5	534 0.7	402 2.0	426 0.4	440 0.6	434 0.5	532 0.0	420 0.1	427 1.5	428 0.3	462 0.2	558 0.4	401 1.0	464 0.7		
Lap 12	436	453 3.5	423 0.2	422 0.1	414 0.1	449 0.3	534 0.8	402 2.3	426 0.4	440 0.4	420 2.2	532 0.1	434 0.2	427 0.1	428 0.0	462 0.2	558 1.9	401 0.0	464 0.3		

Direttore di Gara



IAME SERIES ITALY RND8 - LONATO (BS) (Italy) 09-10/09/2023

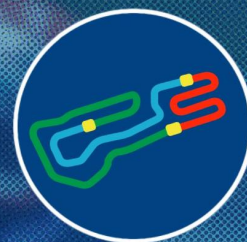

X30 SENIOR

Manche 2 (M2)
Analysis

For information purposes. No official / regulatory value

Laps	Sector 1	Sector 2	Sector 3	Lap Time	Spd	Laps	Sector 1	Sector 2	Sector 3	Lap Time	Spd	Laps	Sector 1	Sector 2	Sector 3	Lap Time	Spd	
No.401 POPESCU ANALIS VANESSA																		
1	22.282	16.802	15.413	54.497	93	2	19.833	16.005	15.856	51.694	87	11	19.968	15.413	14.892	50.273	92	
2	19.880	15.914	15.409	51.203	89	3	20.013	15.503	14.870	50.386	92	12	19.661	15.402	14.807	49.870	92	
3	20.172	15.667	15.361	51.200	92	4	19.611	15.428	14.794	49.833	92	No.427 FIORENTINO SCHULZE B FILIPPO						
4	19.831	16.078	15.297	51.206	94	5	19.515	15.358	14.747	49.620	93	1	21.600	16.128	15.201	52.929	91	
5	19.775	15.590	14.674	50.039	95	6	19.538	15.519	15.246	50.303	94	2	19.888	15.680	15.399	50.967	91	
6	19.825	15.788	14.813	50.426	94	7	19.929	15.514	15.100	50.543	91	3	20.205	15.881	14.986	51.072	92	
7	19.703	15.544	14.727	49.974	94	8	19.616	15.373	14.729	49.718	92	4	19.693	15.469	15.108	50.270	92	
8	19.715	15.681	15.030	50.426	90	9	19.536	15.359	14.730	49.625	92	5	19.612	15.502	14.898	50.012	92	
9	19.899	15.517	14.801	50.217	93	10	19.522	15.361	14.717	49.600	92	6	19.818	15.562	15.246	50.626	92	
10	19.633	15.478	14.762	49.873	93	11	19.600	15.388	14.966	49.954	91	7	19.910	15.505	15.504	50.919	91	
11	19.662	15.531	14.746	49.939	93	12	20.332	15.648	15.153	51.133	90	8	19.640	15.446	14.840	49.926	92	
12	19.724	15.585	15.155	50.464	92	No.422 LONGONI LEONARDO						9	19.592	15.447	15.012	50.051	92	
No.402 VOLPE GABRIEL																		
1	21.603	15.991	15.088	52.682	94	1	21.249	15.937	15.198	52.384	93	10	19.591	15.434	14.872	49.897	91	
2	19.847	15.498	15.112	50.457	93	2	19.728	15.522	15.504	50.754	91	11	19.651	15.479	15.126	50.256	90	
3	19.714	15.402	14.722	49.838	94	3	19.581	15.368	14.801	49.750	93	12	19.758	15.466	14.987	50.211	91	
4	19.624	15.446	15.272	50.342	91	4	19.496	15.613	15.335	50.444	91	No.428 HOGAN SEAN						
5	19.610	15.340	14.844	49.794	93	5	19.465	15.246	14.797	49.508	93	1	21.713	16.079	15.227	53.019	91	
6	19.593	15.397	14.722	49.712	93	6	19.446	15.291	14.718	49.455	93	2	19.922	15.745	15.203	50.870	93	
7	19.545	15.334	14.666	49.545	92	7	19.492	15.183	14.810	49.485	92	3	19.724	15.394	15.012	50.130	89	
8	19.693	15.502	15.702	50.897	92	8	19.494	15.245	14.923	49.662	92	4	19.685	15.386	15.006	50.077	93	
9	20.060	15.790	15.195	51.045	91	9	19.447	15.279	14.885	49.611	93	5	19.647	15.335	15.407	50.389	89	
10	19.835	15.409	14.787	50.031	91	10	19.499	15.290	14.717	49.506	93	6	20.802	15.548	15.905	52.255	90	
11	19.661	15.536	14.749	49.946	93	11	19.489	15.479	14.826	49.794	93	7	19.753	15.410	15.866	51.029	91	
12	19.713	15.406	14.767	49.886	92	12	19.584	15.423	15.221	50.228	90	8	20.070	15.493	14.898	50.461	91	
No.403 COCOZZA RICCARDO																		
1	22.188	16.460	15.491	54.139	91	No.423 BIASATTI CRISTIAN						9	19.637	15.359	14.820	49.816	92	
2	20.080	15.869	20.791	56.740	46	1	20.686	15.875	15.188	51.749	91	10	19.619	15.311	14.743	49.673	92	
3	22.210	15.815	15.188	53.213	89	2	20.112	15.528	14.901	50.541	92	11	19.612	15.375	14.928	49.915	92	
4	19.992	15.523	14.851	50.366	91	3	19.535	15.355	15.379	50.269	92	12	19.664	15.406	14.824	49.894	93	
5	19.787	15.415	14.876	50.078	90	4	19.587	15.333	15.065	49.985	93	No.434 D'ABRAMO MATTIA						
No.414 PERARD RAFAEL																		
1	20.802	15.944	15.375	52.121	93	5	19.584	15.315	14.755	49.654	94	1	21.790	16.202	15.409	53.401	93	
2	19.833	15.568	15.020	50.421	93	6	19.399	15.329	15.079	49.807	93	2	19.862	15.674	15.615	51.151	93	
3	19.536	15.321	14.983	49.840	91	7	19.499	15.257	14.687	49.443	94	3	19.650	15.529	14.958	50.137	92	
4	20.222	15.373	15.071	50.666	92	8	19.460	15.265	15.107	49.832	92	4	19.510	15.342	14.768	49.620	93	
5	19.468	15.349	14.614	49.431	94	9	19.468	15.236	14.730	49.434	92	5	19.527	15.324	14.955	49.806	90	
6	19.422	15.212	14.835	49.469	92	10	19.384	15.262	14.660	49.306	93	6	20.085	15.297	15.289	50.671	91	
7	19.427	15.219	14.693	49.339	94	11	19.693	15.701	14.801	50.195	93	7	19.632	15.310	14.793	49.735	93	
8	19.496	15.247	14.697	49.440	92	12	19.668	15.387	15.230	50.285	90	8	19.533	15.323	14.828	49.684	94	
9	19.601	15.225	14.686	49.512	93	No.426 VERGANI CRISTIAN						9	19.516	15.349	15.199	50.064	90	
10	19.687	15.238	14.606	49.531	93	1	21.631	15.954	15.237	52.822	91	10	19.596	15.350	14.835	49.781	93	
11	20.549	15.863	14.838	51.250	93	2	20.070	15.672	15.005	50.747	93	11	19.683	15.699	15.694	51.076	90	
12	19.558	15.174	15.071	49.803	91	3	19.703	15.481	15.477	50.661	89	12	20.772	15.879	15.175	51.826	92	
No.420 MARINI NICOLA																		
1	21.650	16.683	15.258	53.591	92	4	19.693	15.322	14.826	49.841	93	No.436 SCOGNAMIGLIO MANUEL						
						5	19.544	15.291	14.817	49.652	92	1	20.769	15.829	15.446	52.044	93	
						6	19.593	15.330	14.785	49.708	92	2	19.808	15.530	14.779	50.117	92	
						7	19.583	15.299	14.785	49.667	92	3	19.617	15.406	14.743	49.766	92	
						8	19.556	15.289	15.059	49.904	90	4	19.512	15.353	14.678	49.543	92	
						9	19.941	15.706	15.199	50.846	90	5	19.475	15.269	14.643	49.387	91	
						10	19.777	15.355	15.067	50.199	91							



X30 SENIOR

Manche 2 (M2)

Analysis

For information purposes. No official / regulatory value

Laps	Sector 1	Sector 2	Sector 3	Lap Time	Spd
6	19.472	15.230	14.640	49.342	92
7	19.507	15.248	14.605	49.360	91
8	19.528	15.224	14.561	49.313	92
9	19.592	15.282	14.620	49.494	92
10	19.548	15.279	14.604	49.431	91
11	19.615	15.336	14.600	49.551	92
12	19.602	15.338	14.605	49.545	91

No.440 COPPOLA FRANCESCO

1	21.854	16.285	15.661	53.800	93
2	19.955	15.523	15.274	50.752	93
3	19.975	15.414	14.861	50.250	93
4	19.560	15.339	14.845	49.744	93
5	19.628	15.339	15.014	49.981	90
6	19.626	15.365	14.775	49.766	93
7	19.606	15.278	14.772	49.656	93
8	19.570	15.251	14.794	49.615	94
9	19.693	15.715	16.146	51.554	86
10	19.694	15.286	14.847	49.827	93
11	19.673	15.600	15.003	50.276	92
12	19.579	15.320	14.759	49.658	93

No.449 SULYAK KERIM

1	21.301	16.049	15.221	52.571	93
2	19.743	15.529	15.768	51.040	89
3	19.643	15.472	14.773	49.888	94
4	19.507	15.279	15.206	49.992	90
5	19.627	15.288	15.061	49.976	91
6	19.525	15.236	14.900	49.661	94
7	19.478	15.269	14.756	49.503	93
8	19.584	15.403	15.093	50.080	93
9	19.557	15.292	14.685	49.534	94
10	19.495	15.261	14.711	49.467	93
11	19.585	15.346	14.780	49.711	93
12	19.526	15.293	14.737	49.556	94

No.453 MALIZIA ARNAUD

1	21.255	15.769	15.280	52.304	92
2	19.971	15.496	14.941	50.408	93
3	19.519	15.332	15.020	49.871	92
4	19.672	15.329	14.745	49.746	92
5	19.554	15.317	14.721	49.592	92
6	19.484	15.259	14.730	49.473	92
7	19.543	15.272	14.735	49.550	92
8	19.495	15.357	15.124	49.976	92
9	19.513	15.344	14.949	49.806	93
10	19.471	15.307	14.710	49.488	93
11	19.508	15.477	14.758	49.743	92
12	19.672	15.398	15.149	50.219	90

Laps	Sector 1	Sector 2	Sector 3	Lap Time	Spd
No.462 HADZHIYSKI TOMI					
1	21.948	16.832	15.732	54.512	92
2	19.826	15.777	15.649	51.252	86
3	19.819	15.784	15.212	50.815	88
4	19.774	15.547	14.739	50.060	92
5	19.592	15.489	14.770	49.851	93
6	19.696	15.437	14.962	50.095	91
7	19.614	15.388	15.531	50.533	88
8	19.929	15.556	14.939	50.424	90
9	19.567	15.397	14.874	49.838	91
10	19.593	15.351	14.829	49.773	90
11	19.617	15.352	14.871	49.840	90
12	19.623	15.388	14.940	49.951	91

No.464 SAVOV LUSIYAN

1	21.175	16.921	15.660	53.756	93
2	19.907	15.758	15.500	51.165	88
3	19.926	15.768	15.059	50.753	90
4	19.840	16.088	14.949	50.877	92
5	19.662	15.533	14.750	49.945	93
6	19.929	15.679	14.789	50.397	91
7	19.714	15.512	14.754	49.980	92
8	19.789	15.597	15.127	50.513	91
9	20.060	15.841	14.993	50.894	92
10	19.692	15.443	14.839	49.974	92
11	19.747	15.506	14.733	49.986	92
12	19.759	15.470	14.819	50.048	93

No.532 ANTILLE NICOLAS

1	21.632	17.080	15.317	54.029	92
2	19.788	16.033	15.304	51.125	88
3	19.716	15.455	14.815	49.986	92
4	19.531	15.338	14.768	49.637	92
5	19.494	15.392	14.773	49.659	92
6	19.686	15.344	14.769	49.799	90
7	19.585	15.310	14.762	49.657	91
8	19.591	15.282	14.798	49.671	92
9	19.606	15.397	15.081	50.084	90
10	19.671	15.362	14.820	49.853	92
11	20.153	15.590	15.702	51.445	91
12	20.521	15.861	15.090	51.472	91

No.534 LANFRAY ALAN

1	21.599	15.895	15.478	52.972	91
2	19.908	15.598	14.984	50.490	91
3	19.706	15.466	15.284	50.456	90
4	19.673	15.383	14.849	49.905	92
5	19.495	15.304	14.816	49.615	92
6	19.452	15.278	14.853	49.583	93
7	19.518	15.215	14.808	49.541	93

Laps	Sector 1	Sector 2	Sector 3	Lap Time	Spd
8	19.501	15.346	15.411	50.258	91
9	19.633	15.283	14.742	49.658	92
10	19.597	15.319	14.751	49.667	92
11	19.552	15.360	14.780	49.692	91
12	19.533	15.317	14.786	49.636	91

No.558 FERRI ANDREA

1	21.454	16.887	15.369	53.710	92
2	19.861	15.809	15.671	51.341	87
3	19.845	15.767	15.021	50.633	91
4	19.740	15.507	14.896	50.143	93
5	19.704	15.408	14.877	49.989	93
6	19.612	15.494	14.877	49.983	93
7	19.589	15.381	15.163	50.133	92
8	19.675	15.430	14.829	49.934	93
9	19.526	15.450	14.974	49.950	91
10	19.721	15.472	14.855	50.048	93
11	19.635	15.463	15.904	51.002	64
12	20.675	15.588	15.214	51.477	90

No.559 SAVINKOV OLEKSANDR

1	21.876	16.547	15.373	53.796	93
---	--------	--------	--------	--------	----



X30 SENIOR

Manche 2 (M2)
Starting Grid

			11	420	MARINI NICOLA KR / IAME / KOMET	ITA
464	SAVOV LUSIYAN TONY KART / IAME / KOMET	BGR	10	532	ANTILLE NICOLAS KR / IAME / KOMET	CHE
558	FERRI ANDREA TONY KART / IAME / KOMET	ITA	9	434	D'ABRAMO MATTIA TONY KART / IAME / KOMET	ITA
462	HADZHIYSKI TOMI TONY KART / IAME / KOMET	BGR	8	427	FIorentino SCHULZE B FILIPPO TBKART / IAME / KOMET	BRA
401	POPESCU ANALIS VANESSA JESOLO / IAME / KOMET	ITA	7	559	SAVINKOV OLEKSANDR KR / IAME / KOMET	GBR
403	COCOZZA RICCARDO TONY KART / IAME / KOMET	ITA	6	426	VERGANI CRISTIAN TBKART / IAME / KOMET	ITA
428	HOGAN SEAN TONY KART / IAME / KOMET	IRL	5	440	COPPOLA FRANCESCO TONY KART / IAME / KOMET	ITA
534	LANFRAY ALAN KR / IAME / KOMET	FRA	4	449	SULYAK KERIM TONY KART / IAME / KOMET	TUR
402	VOLPE GABRIEL LN / IAME / KOMET	ITA	3	422	LONGONI LEONARDO TBKART / IAME / KOMET	ITA
453	MALIZIA ARNAUD TBKART / IAME / KOMET	FRA	2	423	BIASATTI CRISTIAN TBKART / IAME / KOMET	ITA
414	PERARD RAFAEL LN / IAME / KOMET	FRA	1	436	SCOGNAMIGLIO MANUEL TONY KART / IAME / KOMET	ITA

POLE POSITION



Start : 10/09 - 13:35 12 Laps = 14.400 km

Pres. del Collegio



Comm. del Collegio

Anna Scholte

Comm. del Collegio

Annalisa Raudelli

IAME SERIES ITALY RND8 - LONATO (BS) (Italy) 09-10/09/2023

LSTiming

Page 1 / 1

Apex Timing GoRacing



X30 SENIOR

Manche 1 (M1)
OFFICIAL RESULTS

Document 4.1 OFFICIAL

Rnk	No.	Entrant	Nation	Driver	Nation	Equipment	Laps	Time	Best lap	Gap	Interv.	Penalty
1	▲1	436 T MOTOSPORT	ITA	SCOGNAMIGLIO MANUE	ITA	TONY KART / IAME / KOMET	12	9:56.424	49.093			
2	▲3	414 PERARD PATRICK	FRA	PERARD RAFAEL	FRA	LN / IAME / KOMET	12	9:57.248	49.361	0.824	0.824	
3	▼2	423 TBKART RACING TEAM SR	ITA	BIASATTI CRISTIAN	ITA	TBKART / IAME / KOMET	12	9:57.521	49.213	1.097	0.273	
4	▼1	453 TBKART RACING TEAM SR	ITA	MALIZIA ARNAUD	FRA	TBKART / IAME / KOMET	12	9:58.012	49.369	1.588	0.491	
5	▼1	422 TBKART RACING TEAM SR	ITA	LONGONI LEONARDO	ITA	TBKART / IAME / KOMET	12	9:58.505	49.264	2.081	0.493	
6	▲1	402 KARTING TEAM SAEBA	ITA	VOLPE GABRIEL	ITA	LN / IAME / KOMET	12	10:03.861	49.614	7.437	5.356	
7	▲14	449 TEAM DRIVER RACING KA	ITA	SULYAK KERIM	TUR	TONY KART / IAME / KOMET	12	10:05.097	49.225	8.673	1.236	
8	=	534 LANFRAY BEATRICE	FRA	LANFRAY ALAN	FRA	KR / IAME / KOMET	12	10:05.414	49.461	8.990	0.317	
9	▲2	440 T MOTOSPORT	ITA	COPPOLA FRANCESCO	ITA	TONY KART / IAME / KOMET	12	10:05.486	49.632	9.062	0.072	
10	=	428 HOGAN CATHAL	IRL	HOGAN SEAN	IRL	TONY KART / IAME / KOMET	12	10:05.532	49.442	9.108	0.046	
11	▼2	426 TBKART RACING TEAM SR	ITA	VERGANI CRISTIAN	ITA	TBKART / IAME / KOMET	12	10:05.536	49.567	9.112	0.004	
12	▲1	403 COCOZZA ARGENTINO	ITA	COCOZZA RICCARDO	ITA	TONY KART / IAME / KOMET	12	10:07.099	49.620	10.675	1.563	
13	▲2	559 KR MOTOSPORT SRL	ITA	SAVINKOV OLEKSANDR	GBR	KR / IAME / KOMET	12	10:07.268	49.424	10.844	0.169	
14	▲5	401 POPESCU CALIN NICOLAE	ITA	POPESCU ANALIS VANE	ITA	JESOLO / IAME / KOMET	12	10:07.597	49.586	11.173	0.329	
15	▲1	427 TBKART RACING TEAM SR	ITA	FIorentino SCHULZE E	BRA	TBKART / IAME / KOMET	12	10:08.932	49.703	12.508	1.335	
16	▲1	462 PURE SPEED RACING	BGR	HADZHIYSKI TOMI	BGR	TONY KART / IAME / KOMET	12	10:12.776	49.636	16.352	3.844	+5.000
17	▼5	434 ZANCHI MOTORSPORT	ITA	D'ABRAMO MATTIA	ITA	TONY KART / IAME / KOMET	12	10:13.383	49.542	16.959	0.607	
18	=	558 SAVANI COMPETITION SR	ITA	FERRI ANDREA	ITA	TONY KART / IAME / KOMET	12	10:13.759	49.932	17.335	0.376	
19	▼13	532 KART CLUB VALAIS	CHE	ANTILLE NICOLAS	CHE	KR / IAME / KOMET	12	10:13.826	49.527	17.402	0.067	
20	=	464 PURE SPEED RACING	BGR	SAVOV LUSIYAN	BGR	TONY KART / IAME / KOMET	12	10:14.145	49.958	17.721	0.319	
21	▼7	420 MARINI GIOVANNI	ITA	MARINI NICOLA	ITA	KR / IAME / KOMET	12	10:17.608	49.554	21.184	3.463	+5.000

No.462 HADZHIYSKI TOMI : Carenatura anteriore in posizione non corretta. Secondo le decisioni degli steward N° 7.

No.420 MARINI NICOLA : Carenatura anteriore in posizione non corretta. Secondo le decisioni degli steward N° 8.

Leaders : No.423 BIASATTI CRISTIAN (1-1) / No.414 PERARD RAFAEL (2-4) / No.423 BIASATTI CRISTIAN (5-6) / No.436 SCOGNAMIGLIO MANUEL (7-12)

Start Time : 10/09 - 11:47:13 / Flag Time : 11:57:09 / End Time : 11:57:27

Best lap : No.436 SCOGNAMIGLIO MANUEL 49.093 88.00 kph

Weather : Sunny Air : 27°C Track : Dry

Event Record : No.423 BIASATTI CRISTIAN 48.949 88.26 kph

No.434 04:23 Lap 4

Pres. del Collegio



Comm. del Collegio

Anna Scholl

Comm. del Collegio

Annalisa Raudolf

IAME SERIES ITALY RND8 - LONATO (BS) (Italy) 09-10/09/2023

Page 1 / 1

LSTiming

Apex Timing GoRacing



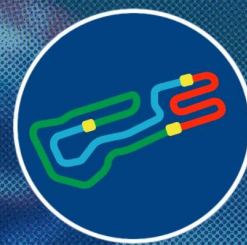

DOCUMENT N° 8

DECISIONE DEI COMMISSARI SPORTIVI
STEWARDS' DECISION

PENALITA INFLITTA AL CONCORRENTE (NOME): **MARINI GIOVANNI**
PENALTY INFLICTED UPON THE ENTRANT (NAME):

NAZIONALITA / NATIONALITY: **ITA**

No.: **420**
No.:

PILOTA : **MARINI NICOLA**
DRIVER :

Parte dell'evento: **X30 SENIOR - Manche 1**
Concerns the part of the event:

DECISIONE / STATEMENT

5 sec. di penalità nella sessione sopra indicata

MOTIVAZIONE / REASON:

La carenatura anteriore del kart sopra menzionato era in posizione non corretta.

Visto il Report del Delegato Tecnico (doc. 6.6)

Visto RDS ACI Sport 2023 Regolamento Tecnico Art. 4.14.2 - 4.14.3 comma a-b-c-d-e-f-g

Visto l'art. 24 - 33W) RDSS Karting 2023

Si ricorda al concorrente, ai sensi dell'Art. 215 Bis del Regolamento Sportivo Nazionale che la suddetta sanzione è inappellabile.

Per questi motivi, il Concorrente è stato ritenuto responsabile della violazione sopra riportata ed i CCSS ritengono appropriata la penalità inflitta secondo i poteri conferiti dal Regolamento Sportivo Nazionale.

Decisione annunciata
Decision announced

Data / Date: **10/09/2023**

Ora / Time: **12:06**

Nome / Name

Firma / Signature

Presidente del Collegio / Chairman of the Panel:

Angela Chillon (ITA)



Membri del Collegio / Members of the Panel:

Elena Baliello (ITA)

Annalisa Ronchetti (ITA)

NOTIFICAZIONE AL CONCORRENTE / NOTIFICATION TO THE RELEVANT ENTRANT

Io sottoscritto:

I undersigned: Nome Cognome / personal name

Rappresentante del Concorrente: **MARINI GIOVANNI**

Representing the Entrant: Nome del Concorrente / Entrant's name

Certifico che sono stato informato del documento No. **8** dai Commissari Sportivi dell'Evento.
Certify that I have been notified of document No. **8** *by the Stewards of the Meeting.*

Data / Date:

Ora / Time:

Firma / Signature:



DOCUMENT N° 7

DECISIONE DEI COMMISSARI SPORTIVI
STEWARDS' DECISION

PENALITA INFLITTA AL CONCORRENTE (NOME): **PURE SPEED RACING**
PENALTY INFLICTED UPON THE ENTRANT (NAME):

NAZIONALITA / NATIONALITY: **BGR**

No.: **462** PILOTA : **HADZHIYSKI TOMI**
No.: DRIVER :

Parte dell'evento: **X30 SENIOR - Manche 1**
Concerns the part of the event:

DECISIONE / STATEMENT

5 sec. di penalità nella sessione sopra indicata

MOTIVAZIONE / REASON:

La carenatura anteriore del kart sopra menzionato era in posizione non corretta.

Visto il Report del Delegato Tecnico (doc. 6.6)

Visto RDS ACI Sport 2023 Regolamento Tecnico Art. 4.14.2 - 4.14.3 comma a-b-c-d-e-f-g

Visto l'art. 24 - 33W) RDSS Karting 2023

Si ricorda al concorrente, ai sensi dell'Art. 215 Bis del Regolamento Sportivo Nazionale che la suddetta sanzione è inappellabile.

Per questi motivi, il Concorrente è stato ritenuto responsabile della violazione sopra riportata ed i CCSS ritengono appropriata la penalità inflitta secondo i poteri conferiti dal Regolamento Sportivo Nazionale.

Decisione annunciata
Decision announced

Data / Date: **10/09/2023**

Ora / Time: **12:05**

Nome / Name

Firma / Signature

Presidente del Collegio / Chairman of the Panel:

Angela Chillon (ITA)

Membri del Collegio / Members of the Panel:

Elena Baliello (ITA)

Annalisa Ronchetti (ITA)

NOTIFICAZIONE AL CONCORRENTE / NOTIFICATION TO THE RELEVANT ENTRANT

Io sottoscritto:

I undersigned: Nome Cognome / personal name

Rappresentante del Concorrente: **PURE SPEED RACING**

Representing the Entrant: Nome del Concorrente / Entrant's name

Certifico che sono stato informato del documento No. **7** dai Commissari Sportivi dell'Evento.
Certify that I have been notified of document No. by the Stewards of the Meeting.

Data / Date:

Ora / Time:

Firma / Signature:

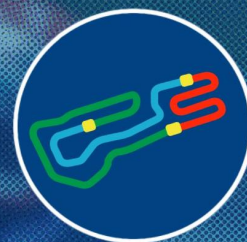

X30 SENIOR

Manche 1 (M1)
Lap Chart

For information purposes. No official / regulatory value

	1	2	3	4	5	6	7	8	9	10	11	12	13	14	15	16	17	18	19	20	21
Grid	423	436	453	422	414	532	402	534	426	428	440	434	403	420	559	427	462	558	401	464	449
Start	423	453	414	402	436	422	426	532	440	534	403	428	434	420	559	427	462	401	558	449	464
Lap 1 Interval	423	414 0.2	453 0.3	436 1.0	422 0.4	402 0.2	440 0.3	534 0.4	532 0.0	426 0.2	403 0.1	559 0.2	428 0.0	434 0.3	420 0.1	427 0.2	449 0.0	401 0.2	462 0.2	464 0.1	558 0.3
Lap 2	414	423 0.3	453 0.3	436 0.7	422 0.5	402 0.6	440 0.2	534 0.9	426 0.3	532 0.0	403 0.0	428 0.0	434 0.5	420 0.4	559 0.2	449 0.4	401 0.1	462 0.3	464 0.3	558 0.2	427 0.1
Lap 3	414	423 0.2	453 0.4	436 0.4	422 0.7	402 0.9	440 0.3	534 0.8	426 0.3	403 0.2	428 0.6	434 0.3	420 0.2	449 0.7	559 0.3	401 0.1	462 0.1	464 0.2	427 0.4	558 0.0	532 2.9
Lap 4	414	423 0.2	436 0.5	453 0.0	422 1.0	402 1.2	440 0.3	534 0.7	426 0.3	403 0.4	428 0.6	449 1.1	559 0.5	401 0.2	462 0.1	464 0.3	427 0.2	558 0.4	434 3.2	532 0.1	420 1.2
Lap 5	423	414 0.0	436 0.1	453 0.3	422 1.1	402 1.3	440 0.4	534 0.4	426 0.4	403 0.5	428 0.5	449 1.0	559 0.6	401 0.5	462 0.1	427 0.6	464 0.0	558 0.3	532 3.3	434 0.3	420 1.0
Lap 6	423	436 0.1	414 0.2	453 0.3	422 1.1	402 1.4	534 0.8	440 0.3	426 0.1	403 0.5	428 0.4	449 0.8	559 0.8	401 0.6	462 0.1	427 0.7	558 0.8	464 0.0	532 2.8	434 0.2	420 1.0
Lap 7	436	414 0.4	453 0.4	423 0.5	422 0.5	402 1.8	534 0.6	440 0.7	426 0.1	403 0.3	428 0.2	449 0.6	559 1.1	401 0.6	462 0.2	427 0.8	464 2.0	558 0.2	532 1.5	434 0.2	420 1.0
Lap 8	436	414 0.4	453 0.4	423 0.5	422 0.7	402 1.9	534 0.5	440 1.7	426 0.1	403 0.1	428 0.1	449 0.0	559 1.2	401 0.6	462 0.2	427 1.0	464 2.5	558 0.2	532 0.6	434 0.2	420 1.0
Lap 9	436	414 0.5	453 0.5	423 0.3	422 0.8	402 2.2	534 0.4	440 1.9	426 0.5	449 0.3	428 0.4	559 0.4	403 0.0	401 0.5	462 0.1	427 1.1	558 3.5	464 0.1	532 0.0	434 0.0	420 0.7
Lap 10	436	414 0.5	453 0.5	423 0.2	422 0.8	402 2.7	534 0.0	440 2.1	426 0.3	449 0.1	428 0.6	559 0.2	403 0.4	401 0.5	462 0.1	427 1.4	558 3.7	420 0.5	434 0.4	532 0.2	464 0.4
Lap 11	436	414 0.6	423 0.5	453 0.3	422 0.5	402 4.2	534 0.0	440 1.1	426 0.3	449 0.3	428 0.1	559 0.8	403 0.0	401 0.2	462 0.1	427 1.5	558 3.6	420 0.2	434 0.5	532 0.3	464 0.7
Lap 12	436	414 0.8	423 0.2	453 0.4	422 0.4	402 5.3	449 1.2	534 0.3	440 0.0	428 0.0	426 0.0	403 1.5	559 0.1	401 0.3	462 0.1	427 1.1	420 3.6	434 0.7	558 0.3	532 0.0	464 0.3

Direttore di Gara



IAME SERIES ITALY RND8 - LONATO (BS) (Italy) 09-10/09/2023





X30 SENIOR

Manche 1 (M1)
Analysis

For information purposes. No official / regulatory value

Laps	Sector 1	Sector 2	Sector 3	Lap Time	Spd	Laps	Sector 1	Sector 2	Sector 3	Lap Time	Spd	Laps	Sector 1	Sector 2	Sector 3	Lap Time	Spd
No.401 POPESCU ANALIS VANESSA						No.420 MARINI NICOLA						No.427 FIORENTINO SCHULZE B FILIPPO					
1	21.970	16.641	16.084	54.695	92	8	19.506	15.165	14.690	49.361	93	3	19.814	15.316	14.799	49.929	93
2	19.962	15.876	15.231	51.069	94	9	19.447	15.225	14.710	49.382	93	4	19.565	15.276	14.766	49.607	93
3	19.639	15.619	15.327	50.585	94	10	19.484	15.206	14.672	49.362	93	5	19.538	15.285	14.744	49.567	93
4	19.596	15.474	14.782	49.852	94	11	19.531	15.219	14.693	49.443	93	6	19.525	15.232	14.941	49.698	90
5	19.768	15.401	14.753	49.922	93	12	19.655	15.200	14.668	49.523	93	7	19.701	15.221	14.957	49.879	90
6	19.590	15.389	14.643	49.622	94	No.422 LONGONI LEONARDO						8	19.785	15.506	15.112	50.403	90
7	19.522	15.366	14.698	49.586	94	1	21.946	16.491	15.854	54.291	92	9	19.616	15.309	14.765	49.690	92
8	19.533	15.398	14.718	49.649	93	2	20.151	15.595	14.977	50.723	93	10	19.620	15.361	14.757	49.738	92
9	19.626	15.443	14.730	49.799	93	3	19.670	15.689	14.869	50.228	93	11	19.648	15.345	14.787	49.780	92
10	19.600	15.395	14.735	49.730	94	4	19.454	21.976	15.619	57.049	92	12	19.631	15.455	15.804	50.890	88
11	19.616	15.368	14.783	49.767	94	5	19.777	15.440	14.806	50.023	92	No.428 HOGAN SEAN					
12	19.675	15.947	14.996	50.618	93	6	19.575	15.319	14.731	49.625	92	1	21.704	16.817	15.970	54.491	91
No.402 VOLPE GABRIEL						7	19.594	15.332	14.790	49.716	92	2	19.999	15.700	16.775	52.474	90
1	21.536	16.223	15.320	53.079	93	8	19.500	15.364	14.750	49.614	92	3	19.797	15.624	14.879	50.300	93
2	19.749	15.430	15.007	50.186	93	9	19.500	15.371	14.711	49.582	93	4	19.578	15.383	14.883	49.844	92
3	19.719	15.415	14.728	49.862	94	10	19.571	15.300	14.793	49.664	93	5	19.541	15.398	14.985	49.924	91
4	19.573	15.383	14.772	49.728	93	11	19.520	15.354	14.680	49.554	94	6	19.532	15.357	14.814	49.703	92
5	19.653	15.332	14.657	49.642	92	12	19.694	15.408	14.894	49.996	91	7	19.565	15.336	14.826	49.727	92
6	19.669	15.320	14.636	49.625	93	No.423 BIASATTI CRISTIAN						8	19.617	15.387	14.883	49.887	91
7	19.636	15.414	14.729	49.779	92	1	21.535	16.012	15.182	52.729	93	9	19.576	15.379	14.867	49.822	92
8	19.559	15.356	14.704	49.619	92	2	19.672	15.318	14.842	49.832	93	10	19.600	15.456	14.894	49.950	91
9	19.672	15.327	14.615	49.614	93	3	19.459	15.259	14.814	49.532	93	11	19.637	15.420	14.905	49.962	91
10	19.628	15.293	14.954	49.875	92	4	19.473	15.242	14.728	49.443	93	12	19.721	15.577	14.923	50.221	92
11	19.877	15.674	15.262	50.813	91	5	19.533	15.259	14.746	49.538	92	No.434 D'ABRAMO MATTIA					
12	20.347	15.446	14.607	50.400	93	6	19.495	15.275	14.693	49.463	93	1	21.838	16.374	15.826	54.038	92
No.403 COCOZZA RICCARDO						7	19.468	15.235	14.751	49.454	92	2	19.948	15.383	14.798	50.129	94
1	21.624	16.329	15.861	53.814	92	8	19.462	15.290	14.732	49.484	93	3	20.482	15.398	14.837	50.717	93
2	19.879	15.494	15.025	50.398	89	9	19.458	15.255	14.646	49.359	93	4	19.693	15.491	14.622	49.806	93
3	19.889	15.457	14.767	50.113	92	10	19.419	15.282	14.656	49.357	93	5	19.602	15.225	14.722	49.549	93
4	19.726	15.313	14.767	49.806	92	11	19.507	15.165	14.650	49.322	93	6	19.593	15.286	14.676	49.555	93
5	19.580	15.374	14.742	49.696	92	12	19.424	15.188	14.652	49.264	93	7	19.516	15.213	14.713	49.442	93
6	19.614	15.302	14.762	49.678	92	No.426 VERGANI CRISTIAN						8	19.502	15.480	15.097	50.079	90
7	19.588	15.325	14.707	49.620	92	1	20.250	15.674	15.014	50.938	92	9	20.310	15.655	14.821	50.786	93
8	19.590	15.784	15.036	50.410	90	2	19.794	15.607	14.893	50.294	93	10	19.532	15.301	14.788	49.621	92
9	20.302	15.804	15.082	51.188	92	3	19.499	15.296	14.792	49.587	93	11	19.644	15.324	14.766	49.734	93
10	19.672	15.353	14.705	49.730	92	4	19.528	15.211	14.673	49.412	94	12	19.557	15.326	14.855	49.738	92
11	19.618	15.417	14.915	49.950	91	5	19.475	15.221	14.677	49.373	92	No.434 D'ABRAMO MATTIA					
12	19.767	15.838	14.869	50.474	91	6	19.444	15.260	14.673	49.377	92	1	21.906	16.429	15.926	54.261	92
No.404 PERARD RAFAEL						7	19.718	15.230	15.780	50.728	92	2	20.010	15.510	14.828	50.348	93
1	20.654	15.489	14.884	51.027	94	8	19.445	15.242	14.667	49.354	93	3	20.143	15.538	14.838	50.519	93
2	19.669	15.329	14.755	49.753	93	9	19.354	15.253	14.656	49.263	94	4	19.478	20.775	15.634	55.887	91
3	19.639	15.306	14.730	49.675	93	10	19.365	15.278	14.654	49.297	94	5	20.008	15.469	14.864	50.341	92
4	19.572	15.175	14.673	49.420	93	11	19.407	15.225	14.636	49.268	94	6	19.553	15.349	14.765	49.667	93
5	19.516	15.217	14.916	49.649	93	12	19.375	15.187	14.651	49.213	93	7	19.604	15.335	14.781	49.720	93
6	19.699	15.290	14.727	49.716	94	No.426 VERGANI CRISTIAN						8	19.505	15.248	14.789	49.542	93
7	19.438	15.244	14.690	49.372	94	1	21.766	16.237	16.119	54.122	92	9	19.534	15.326	15.017	49.877	92
						2	19.857	15.423	15.195	50.475	89	10	20.433	15.557	14.865	50.855	92
												11	19.508	15.353	14.788	49.649	92

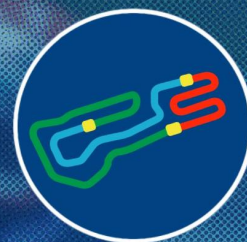

X30 SENIOR

Manche 1 (M1)

Analysis

For information purposes. No official / regulatory value

Laps	Sector 1	Sector 2	Sector 3	Lap Time	Spd	Laps	Sector 1	Sector 2	Sector 3	Lap Time	Spd	Laps	Sector 1	Sector 2	Sector 3	Lap Time	Spd
12	19.522	15.512	15.231	50.265	90	7	19.408	15.226	14.846	49.480	93	2	19.734	15.437	15.287	50.458	91
No.436 SCOGNAMIGLIO MANUEL						8	19.471	15.211	14.694	49.376	93	3	19.654	15.381	14.826	49.861	93
1	21.436	15.872	15.020	52.328	93	9	19.484	15.267	14.699	49.450	93	4	19.533	15.313	14.799	49.645	93
2	19.716	15.356	14.737	49.809	94	10	19.403	15.254	14.723	49.380	93	5	19.527	15.230	14.704	49.461	93
3	19.384	15.188	14.717	49.289	93	11	19.734	15.405	14.704	49.843	93	6	19.508	15.176	14.969	49.653	91
4	19.335	15.163	14.595	49.093	93	12	19.454	15.213	14.702	49.369	92	7	19.560	15.266	14.741	49.567	92
5	19.354	15.145	14.619	49.118	94	No.462 HADZHIYSKI TOMI						8	19.494	15.281	14.737	49.512	92
6	19.419	15.213	14.678	49.310	93	1	22.236	16.894	15.849	54.979	91	9	19.484	15.268	14.721	49.473	92
7	19.403	15.174	14.583	49.160	92	2	19.957	15.775	15.487	51.219	92	10	19.432	15.232	14.839	49.503	93
8	19.535	15.188	14.624	49.347	92	3	19.708	15.421	15.235	50.364	91	11	19.891	15.665	15.195	50.751	88
9	19.460	15.194	14.641	49.295	92	4	19.672	15.393	14.805	49.870	92	12	20.531	15.627	15.795	51.953	87
10	19.471	15.176	14.647	49.294	92	5	19.733	15.395	14.784	49.912	92	No.558 FERRI ANDREA					
11	19.538	15.183	14.632	49.353	92	6	19.606	15.364	14.666	49.636	92	1	22.478	16.841	15.991	55.310	94
12	19.546	15.204	14.628	49.378	92	7	19.586	15.277	14.786	49.649	91	2	20.014	15.802	15.476	51.292	94
No.440 COPPOLA FRANCESCO						8	19.592	15.362	14.704	49.658	92	3	19.798	15.508	15.243	50.549	94
1	21.496	16.042	15.616	53.154	93	9	19.626	15.398	14.724	49.748	92	4	19.800	15.629	14.784	50.213	94
2	19.789	15.434	14.817	50.040	94	10	19.583	15.338	14.752	49.673	92	5	19.622	15.526	14.795	49.943	93
3	19.733	15.398	14.819	49.950	94	11	19.604	15.361	14.829	49.794	91	6	19.598	15.439	15.106	50.143	91
4	19.551	15.369	14.827	49.747	95	12	19.683	15.863	15.089	50.635	91	7	20.406	15.774	14.968	51.148	93
5	19.616	15.343	14.792	49.751	94	No.464 SAVOV LUSIYAN						8	19.816	15.525	15.071	50.412	91
6	19.632	15.309	15.499	50.440	91	1	22.191	16.852	15.740	54.783	92	9	19.669	15.535	15.313	50.517	91
7	19.604	15.313	14.988	49.905	90	2	20.141	15.767	15.501	51.409	94	10	19.704	15.563	14.872	50.139	92
8	19.808	15.414	15.393	50.615	87	3	19.729	15.447	15.052	50.228	93	11	19.674	15.458	14.800	49.932	93
9	20.021	15.341	14.725	50.087	93	4	19.738	15.467	14.833	50.038	93	12	19.875	15.667	15.808	51.350	90
10	19.612	15.280	14.740	49.632	93	5	19.654	15.384	15.248	50.286	93	No.559 SAVINKOV OLEKSANDR					
11	19.639	15.537	14.744	49.920	94	6	19.666	15.598	15.356	50.620	92	1	21.530	16.306	15.909	53.745	91
12	19.510	15.305	15.491	50.306	89	7	20.236	15.586	14.981	50.803	91	2	20.553	15.621	15.330	51.504	93
No.449 SULYAK KERIM						8	19.846	15.621	14.923	50.390	91	3	19.613	15.932	15.548	51.093	92
1	21.977	16.604	15.793	54.374	92	9	19.775	15.551	15.573	50.899	87	4	19.590	15.425	14.776	49.791	93
2	19.955	15.730	15.422	51.107	94	10	21.011	15.724	15.017	51.752	93	5	19.578	15.288	14.700	49.566	92
3	19.559	15.596	15.054	50.209	93	11	19.658	15.443	14.857	49.958	93	6	19.578	15.295	14.715	49.588	92
4	19.660	15.322	14.650	49.632	94	12	19.631	15.430	14.933	49.994	92	7	19.563	15.268	14.687	49.518	92
5	19.621	15.200	14.659	49.480	94	No.532 ANTILLE NICOLAS						8	19.557	15.364	14.744	49.665	92
6	19.508	15.215	14.616	49.339	94	1	21.612	16.327	15.817	53.756	91	9	19.656	15.357	14.806	49.819	92
7	19.457	15.153	14.615	49.225	94	2	19.847	15.453	15.448	50.748	89	10	19.494	15.253	14.677	49.424	93
8	19.464	15.242	14.909	49.615	93	3	20.510	20.681	15.343	56.534	92	11	19.935	15.342	15.148	50.425	91
9	20.147	15.343	14.703	50.193	95	4	19.704	15.686	15.256	50.646	93	12	19.720	15.986	14.864	50.570	92
10	19.515	15.155	14.754	49.424	95	5	19.752	15.432	14.745	49.929	91	No.534 LANFRAY ALAN					
11	19.600	15.253	14.717	49.570	94	6	19.593	15.334	14.795	49.722	92	1	21.685	16.177	15.658	53.520	90
12	19.498	15.326	15.288	50.112	90	7	19.657	15.315	14.730	49.702	92						
No.453 MALIZIA ARNAUD						8	19.530	15.243	14.754	49.527	91						
1	20.503	15.617	15.353	51.473	93	9	19.481	15.339	15.255	50.075	87						
2	19.761	15.443	14.879	50.083	93	10	20.678	15.510	15.027	51.215	92						
3	19.503	15.363	14.749	49.615	93	11	19.598	15.316	14.786	49.700	92						
4	19.433	15.239	14.909	49.581	94	12	19.495	15.346	15.539	50.380	89						
5	19.528	15.215	14.698	49.441	93												
6	19.406	15.310	14.715	49.431	93												

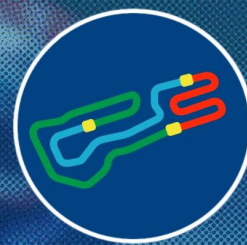

X30 SENIOR

Manche 1 (M1)
Starting Grid

		11	449 SULYAK KERIM TONY KART / IAME / KOMET	
464 SAVOV LUSIYAN TONY KART / IAME / KOMET		10	401 POPESCU ANALIS VANESSA JESOLO / IAME / KOMET	
558 FERRI ANDREA TONY KART / IAME / KOMET		9	462 HADZHIYSKI TOMI TONY KART / IAME / KOMET	
427 FIORENTINO SCHULZE B FILIPPO TBKART / IAME / KOMET		8	559 SAVINKOV OLEKSANDR KR / IAME / KOMET	
420 MARINI NICOLA KR / IAME / KOMET		7	403 COCOZZA RICCARDO TONY KART / IAME / KOMET	
434 D'ABRAMO MATTIA TONY KART / IAME / KOMET		6	440 COPPOLA FRANCESCO TONY KART / IAME / KOMET	
428 HOGAN SEAN TONY KART / IAME / KOMET		5	426 VERGANI CRISTIAN TBKART / IAME / KOMET	
534 LANFRAY ALAN KR / IAME / KOMET		4	402 VOLPE GABRIEL LN / IAME / KOMET	
532 ANTILLE NICOLAS KR / IAME / KOMET		3	414 PERARD RAFAEL LN / IAME / KOMET	
422 LONGONI LEONARDO TBKART / IAME / KOMET		2	453 MALIZIA ARNAUD TBKART / IAME / KOMET	
436 SCOGNAMIGLIO MANUEL TONY KART / IAME / KOMET		1	423 BIASATTI CRISTIAN TBKART / IAME / KOMET	

POLE POSITION



Start : 10/09 - 11:45 12 Laps = 14.400 km

Pres. del Collegio



Comm. del Collegio

Anna Scholte

Comm. del Collegio

Annalisa Raudelli

IAME SERIES ITALY RND8 - LONATO (BS) (Italy) 09-10/09/2023

LSTiming

Page 1 / 1

Apex Timing GoRacing



X30 SENIOR

Prove Cronometrate (QP)
OFFICIAL RESULTS

Document 3.1 OFFICIAL

Rnk	No.	Entrant	Nation.	Driver	Nation	Equipment	Sector 1	Sector 2	Sector 3	Time	Gap	Laps
1	423	TBKART RACING TEAM SRL	ITA	BIASATTI CRISTIAN	ITA	TBKART / IAME / KOMET	19.321	15.019	14.609	48.949		6
2	436	T MOTOSPORT	ITA	SCOGNAMIGLIO MANUE	ITA	TONY KART / IAME / KOMET	19.427	15.014	14.548	48.989	0.040	6
3	453	TBKART RACING TEAM SRL	ITA	MALIZIA ARNAUD	FRA	TBKART / IAME / KOMET	19.337	15.125	14.634	49.096	0.147	6
4	422	TBKART RACING TEAM SRL	ITA	LONGONI LEONARDO	ITA	TBKART / IAME / KOMET	19.395	15.095	14.661	49.151	0.202	6
5	414	PERARD PATRICK	FRA	PERARD RAFAEL	FRA	LN / IAME / KOMET	19.373	15.113	14.702	49.188	0.239	6
6	532	KART CLUB VALAIS	CHE	ANTILLE NICOLAS	CHE	KR / IAME / KOMET	19.445	15.158	14.703	49.306	0.357	6
7	402	KARTING TEAM SAEBA	ITA	VOLPE GABRIEL	ITA	LN / IAME / KOMET	19.483	15.145	14.695	49.323	0.374	6
8	534	LANFRAY BEATRICE	FRA	LANFRAY ALAN	FRA	KR / IAME / KOMET	19.480	15.136	14.761	49.377	0.428	6
9	426	TBKART RACING TEAM SRL	ITA	VERGANI CRISTIAN	ITA	TBKART / IAME / KOMET	19.419	15.191	14.767	49.377	0.428	6
10	428	HOGAN CATHAL	IRL	HOGAN SEAN	IRL	TONY KART / IAME / KOMET	19.464	15.211	14.705	49.380	0.431	6
11	440	T MOTOSPORT	ITA	COPPOLA FRANCESCO	ITA	TONY KART / IAME / KOMET	19.508	15.136	14.746	49.390	0.441	6
12	434	ZANCHI MOTORSPORT	ITA	D'ABRAMO MATTIA	ITA	TONY KART / IAME / KOMET	19.508	15.239	14.648	49.395	0.446	6
13	403	COCOZZA ARGENTINO	ITA	COCOZZA RICCARDO	ITA	TONY KART / IAME / KOMET	19.494	15.226	14.755	49.475	0.526	6
14	420	MARINI GIOVANNI	ITA	MARINI NICOLA	ITA	KR / IAME / KOMET	19.481	15.245	14.760	49.486	0.537	6
15	559	KR MOTOSPORT SRL	ITA	SAVINKOV OLEKSANDR	GBR	KR / IAME / KOMET	19.589	15.210	14.734	49.533	0.584	6
16	427	TBKART RACING TEAM SRL	ITA	FIorentino SCHULZE B	BRA	TBKART / IAME / KOMET	19.520	15.254	14.797	49.571	0.622	6
17	462	PURE SPEED RACING	BGR	HADZHIYSKI TOMI	BGR	TONY KART / IAME / KOMET	19.626	15.270	14.764	49.660	0.711	6
18	558	SAVANI COMPETITION SRL	ITA	FERRI ANDREA	ITA	TONY KART / IAME / KOMET	19.603	15.339	14.764	49.706	0.757	6
19	401	POPESCU CALIN NICOLAE	ITA	POPESCU ANALIS VANE	ITA	JESOLO / IAME / KOMET	19.617	15.327	14.843	49.787	0.838	7
20	464	PURE SPEED RACING	BGR	SAVOV LUSIYAN	BGR	TONY KART / IAME / KOMET	19.702	15.405	14.816	49.923	0.974	6
Not Classified												
	449	TEAM DRIVER RACING KART	ITA	SULYAK KERIM	TUR	TONY KART / IAME / KOMET				DNS		

Start Time : 10/09 - 10:18:33 / Flag Time : 10:24:34 / End Time : 10:25:15

Best lap : No.423 BIASATTI CRISTIAN

48.949

88.26 kph

Weather : Sunny

Air : 25°C

Track : Dry

Pres. del Collegio



Comm. del Collegio

Anna Scholte

Comm. del Collegio

Annalisa Raudolfi

IAME SERIES ITALY RND8 - LONATO (BS) (Italy) 09-10/09/2023

Page 1 / 1

LSTiming

Apex Timing GoRacing **APEX**



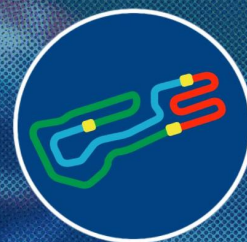

X30 SENIOR

Prove Cronometrate (QP)
Best Sectors Analysis

For information purposes. No official / regulatory value

S1			S2			S3			Ideal Lap Times						
Rnk	No.	Time	Rnk	No.	Time	Rnk	No.	Time	Rnk	No.	Driver	Nation	Ideal Lap	Best Lap	Diff.
1	423	19.321	1	436	15.014	1	436	14.548	1	423	BIASATTI CRISTIAN	ITA	48.937	48.949	0.012
2	453	19.337	2	423	15.019	2	423	14.597	2	436	SCOGNAMIGLIO MANUEL	ITA	48.940	48.989	0.049
3	414	19.373	3	414	15.037	3	462	14.625	3	453	MALIZIA ARNAUD	FRA	49.091	49.096	0.005
4	436	19.378	4	422	15.095	4	453	14.634	4	414	PERARD RAFAEL	FRA	49.112	49.188	0.076
5	422	19.395	5	453	15.120	5	434	14.648	5	422	LONGONI LEONARDO	ITA	49.151	49.151	
6	532	19.417	6	534	15.136	6	422	14.661	6	532	ANTILLE NICOLAS	CHE	49.274	49.306	0.032
7	426	19.419	6	440	15.136	7	402	14.673	7	402	VOLPE GABRIEL	ITA	49.301	49.323	0.022
8	420	19.463	8	402	15.145	8	401	14.696	8	426	VERGANI CRISTIAN	ITA	49.327	49.377	0.050
9	428	19.464	9	426	15.156	9	532	14.699	9	534	LANFRAY ALAN	FRA	49.352	49.377	0.025
10	534	19.466	10	532	15.158	10	414	14.702	10	434	D'ABRAMO MATTIA	ITA	49.355	49.395	0.040
11	427	19.471	11	428	15.198	11	428	14.705	11	440	COPPOLA FRANCESCO	ITA	49.365	49.390	0.025
12	402	19.483	12	434	15.207	12	440	14.721	12	428	HOGAN SEAN	IRL	49.367	49.380	0.013
13	403	19.494	13	559	15.210	13	559	14.734	13	420	MARINI NICOLA	ITA	49.468	49.486	0.018
14	434	19.500	14	403	15.226	14	534	14.750	14	559	SAVINKOV OLEKSANDR	GBR	49.475	49.533	0.058
15	440	19.508	15	420	15.245	15	426	14.752	14	403	COCOZZA RICCARDO	ITA	49.475	49.475	
16	559	19.531	16	427	15.254	16	403	14.755	16	427	FIorentino SCHULZE B FILIPPO	BRA	49.504	49.571	0.067
17	558	19.575	17	462	15.270	17	420	14.760	17	462	HADZHIYSKI TOMI	BGR	49.520	49.660	0.140
18	401	19.617	18	401	15.327	18	558	14.764	18	401	POPESCU ANALIS VANESSA	ITA	49.640	49.787	0.147
19	462	19.625	19	558	15.339	19	464	14.770	19	558	FERRI ANDREA	ITA	49.678	49.706	0.028
20	464	19.661	20	464	15.393	20	427	14.779	20	464	SAVOV LUSIYAN	ITA	49.824	49.923	0.099

Direttore di Gara



IAME SERIES ITALY RND8 - LONATO (BS) (Italy) 09-10/09/2023

LSTiming

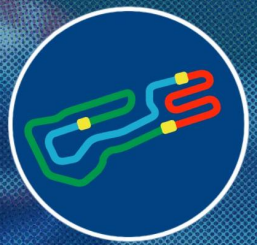

X30 SENIOR

Prove Cronometrate (QP)
Analysis

For information purposes. No official / regulatory value

Laps	Sector 1	Sector 2	Sector 3	Lap Time	Spd
No.401 POPESCU ANALIS VANESSA					
1	21.536	16.767	15.394	53.697	92
2	20.116	15.771	15.037	50.924	92
3	19.735	15.441	14.814	49.990	93
4	19.710	15.375	14.808	49.893	93
5	19.705	15.353	14.894	49.952	93
6	19.700	15.397	14.696	49.793	93
7	19.617	15.327	14.843	49.787	93

Laps	Sector 1	Sector 2	Sector 3	Lap Time	Spd
No.402 VOLPE GABRIEL					
1	21.098	16.467	15.934	53.499	71
2	21.396	15.850	15.361	52.607	94
3	19.680	15.455	14.687	49.822	93
4	19.547	15.248	14.712	49.507	93
5	19.488	15.165	14.673	49.326	93
6	19.483	15.145	14.695	49.323	93

Laps	Sector 1	Sector 2	Sector 3	Lap Time	Spd
No.403 COCOZZA RICCARDO					
1	21.375	17.052	17.184	55.611	92
2	20.050	15.625	15.175	50.850	92
3	19.681	15.423	14.827	49.931	92
4	19.504	15.291	14.758	49.553	92
5	19.494	15.226	14.755	49.475	92
6	19.587	15.269	14.763	49.619	92

Laps	Sector 1	Sector 2	Sector 3	Lap Time	Spd
No.414 PERARD RAFAEL					
1	20.539	15.954	15.227	51.720	94
2	19.702	15.368	16.309	51.379	94
3	19.594	15.498	14.859	49.951	94
4	19.373	15.113	14.702	49.188	95
5	19.616	15.145	14.729	49.490	94
6	19.427	15.037	14.724	49.188	93

Laps	Sector 1	Sector 2	Sector 3	Lap Time	Spd
No.420 MARINI NICOLA					
1	22.569	17.866	17.632	58.067	93
2	19.997	15.660	15.025	50.682	93
3	19.807	15.387	14.818	50.012	94
4	19.474	15.342	14.811	49.627	93
5	19.481	15.245	14.760	49.486	93
6	19.463	15.251	14.788	49.502	93

Laps	Sector 1	Sector 2	Sector 3	Lap Time	Spd
No.422 LONGONI LEONARDO					
1	22.128	16.246	15.476	53.850	91
2	19.849	15.400	14.910	50.159	92
3	19.506	15.199	14.754	49.459	92
4	19.446	15.126	14.677	49.249	93
5	19.395	15.095	14.661	49.151	92
6	19.398	15.182	14.704	49.284	92

Laps	Sector 1	Sector 2	Sector 3	Lap Time	Spd
No.423 BIASATTI CRISTIAN					
1	20.746	17.903	16.797	55.446	91
2	20.003	18.148	16.210	54.361	93
3	19.602	15.265	14.719	49.586	93

Laps	Sector 1	Sector 2	Sector 3	Lap Time	Spd
4	19.397	15.145	14.605	49.147	93
5	19.431	15.060	14.597	49.088	93
6	19.321	15.019	14.609	48.949	93

Laps	Sector 1	Sector 2	Sector 3	Lap Time	Spd
No.426 VERGANI CRISTIAN					
1	20.691	16.155	15.311	52.157	91
2	19.878	15.519	14.985	50.382	91
3	19.651	15.273	15.073	49.997	93
4	19.537	15.234	14.752	49.523	93
5	19.500	15.156	14.804	49.460	92
6	19.419	15.191	14.767	49.377	93

Laps	Sector 1	Sector 2	Sector 3	Lap Time	Spd
No.427 FIORENTINO SCHULZE B FILIPPO					
1	20.605	15.986	15.208	51.799	92
2	19.761	15.426	14.824	50.011	92
3	19.547	15.381	14.819	49.747	92
4	19.529	15.282	14.779	49.590	93
5	19.471	15.289	15.087	49.847	92
6	19.520	15.254	14.797	49.571	92

Laps	Sector 1	Sector 2	Sector 3	Lap Time	Spd
No.428 HOGAN SEAN					
1	20.737	16.005	15.097	51.839	92
2	19.677	15.524	14.981	50.182	92
3	19.605	15.379	15.805	50.789	92
4	19.617	15.256	15.075	49.948	92
5	19.572	15.198	15.052	49.822	93
6	19.464	15.211	14.705	49.380	93

Laps	Sector 1	Sector 2	Sector 3	Lap Time	Spd
No.434 D'ABRAMO MATTIA					
1	21.155	17.236	17.161	55.552	92
2	20.016	15.723	14.921	50.660	92
3	19.642	15.396	14.734	49.772	92
4	19.525	15.226	14.678	49.429	92
5	19.508	15.239	14.648	49.395	92
6	19.500	15.207	14.706	49.413	91

Laps	Sector 1	Sector 2	Sector 3	Lap Time	Spd
No.436 SCOGNAMIGLIO MANUEL					
1	20.821	16.195	15.291	52.307	91
2	20.564	15.668	14.849	51.081	92
3	19.548	15.165	14.718	49.431	92
4	19.481	15.100	14.654	49.235	92
5	19.378	15.081	14.596	49.055	92
6	19.427	15.014	14.548	48.989	92

Laps	Sector 1	Sector 2	Sector 3	Lap Time	Spd
No.440 COPPOLA FRANCESCO					
1	20.875	16.080	15.221	52.176	93
2	20.136	15.540	15.445	51.121	93
3	19.728	15.287	14.736	49.751	93
4	19.605	15.236	14.721	49.562	93
5	20.140	15.248	14.723	50.111	94
6	19.508	15.136	14.746	49.390	95

Laps	Sector 1	Sector 2	Sector 3	Lap Time	Spd
No.453 MALIZIA ARNAUD					
1	20.576	15.882	15.112	51.570	92

Laps	Sector 1	Sector 2	Sector 3	Lap Time	Spd
2	19.642	15.278	14.771	49.691	93
3	19.452	15.218	14.719	49.389	92
4	19.350	15.120	14.693	49.163	93
5	19.358	15.145	14.670	49.173	92
6	19.337	15.125	14.634	49.096	93

Laps	Sector 1	Sector 2	Sector 3	Lap Time	Spd
No.462 HADZHIYSKI TOMI					
1	21.137	16.576	15.420	53.133	91
2	20.096	15.596	15.180	50.872	92
3	19.736	15.431	14.789	49.956	91
4	19.625	15.458	14.625	49.708	91
5	20.645	15.453	14.842	50.940	91
6	19.626	15.270	14.764	49.660	91

Laps	Sector 1	Sector 2	Sector 3	Lap Time	Spd
No.464 SAVOV LUSIYAN					
1	21.041	16.217	15.446	52.704	92
2	19.953	15.626	14.943	50.522	92
3	19.688	15.393	14.979	50.060	92
4	19.702	15.405	14.816	49.923	92
5	19.697	15.492	14.770	49.959	92
6	19.661	15.394	14.868	49.923	92

Laps	Sector 1	Sector 2	Sector 3	Lap Time	Spd
No.532 ANTILLE NICOLAS					
1	20.749	16.036	15.305	52.090	92
2	19.711	15.442	14.936	50.089	92
3	19.453	15.267	14.734	49.454	93
4	19.417	15.216	14.726	49.359	93
5	19.498	15.334	14.699	49.531	91
6	19.445	15.158	14.703	49.306	92

Laps	Sector 1	Sector 2	Sector 3	Lap Time	Spd
No.534 LANFRAY ALAN					
1	21.024	16.169	15.392	52.585	91
2	19.799	15.505	15.416	50.720	92
3	19.509	15.346	14.799	49.654	93
4	19.466	15.211	14.750	49.427	94
5	19.480	15.136	14.761	49.377	92
6	19.500	15.407	14.813	49.720	93

Laps	Sector 1	Sector 2	Sector 3	Lap Time	Spd
No.558 FERRI ANDREA					
1	22.119	16.323	15.501	53.943	92
2	19.924	15.510	14.957	50.391	93
3	19.575	15.458	14.810	49.843	93
4	19.728	15.416	14.822	49.966	93
5	19.614	15.368	14.823	49.805	92
6	19.603	15.339	14.764	49.706	93

Laps	Sector 1	Sector 2	Sector 3	Lap Time	Spd
No.559 SAVINKOV OLEKSANDR					
1	20.816	16.147	15.391	52.354	92
2	19.861	15.525	14.939	50.325	92
3	19.531	15.372	14.920	49.823	91
4	19.534	15.286	15.550	50.370	83
5	21.010	15.289	14.765	51.064	92
6	19.589	15.210	14.734	49.533	92



X30 SENIOR

**Prove libere ufficiali
Results**

Document 2

For information purposes. No official / regulatory value

Rnk	No.	Entrant	Nation.	Driver	Nation	Equipment	Sector 1	Sector 2	Sector 3	Time	Gap	Laps
1	453	TBKART RACING TEAM SRL	ITA	ARNAUD MALIZIA	ITA	TBKART / IAME / KOMET	19.381	15.170	14.812	49.363		6
2	423	TBKART RACING TEAM SRL	ITA	CRISTIAN BIASATTI	ITA	TBKART / IAME / KOMET	19.447	15.173	14.767	49.387	0.024	6
3	414	PERARD PATRICK	ITA	RAFAEL PERARD	ITA	LN / IAME / KOMET	19.557	15.180	14.660	49.397	0.034	6
4	436	T MOTOSPORT	ITA	MANUEL SCOGNAMIGLIO	ITA	TONY KART / IAME / KOMET	19.545	15.124	14.801	49.470	0.107	6
5	422	TBKART RACING TEAM SRL	ITA	LEONARDO LONGONI	ITA	TBKART / IAME / KOMET	19.550	15.099	14.839	49.488	0.125	6
6	428	HOGAN CATHAL	ITA	SEAN HOGAN	ITA	TONY KART / IAME / KOMET	19.568	15.162	14.759	49.489	0.126	6
7	402	KARTING TEAM SAEBA	ITA	GABRIEL VOLPE	ITA	LN / IAME / KOMET	19.629	15.224	14.720	49.573	0.210	7
8	434	ZANCHI MOTORSPORT	ITA	MATTIA D'ABRAMO	ITA	TONY KART / IAME / KOMET	19.564	15.211	14.807	49.582	0.219	9
9	440	T MOTOSPORT	ITA	FRANCESCO COPPOLA	ITA	TONY KART / IAME / KOMET	19.535	15.232	14.842	49.609	0.246	6
10	449	TEAM DRIVER RACING KART	ITA	KERIM SULYAK	TUR	TONY KART / IAME / KOMET	19.607	15.251	14.783	49.641	0.278	6
11	426	TBKART RACING TEAM SRL	ITA	CRISTIAN VERGANI	ITA	TBKART / IAME / KOMET	19.540	15.288	14.876	49.704	0.341	6
12	559	KR MOTOSPORT SRL	ITA	OLEKSANDR SAVINKOV	GBR	KR / IAME / KOMET	19.650	15.287	14.809	49.746	0.383	6
13	558	SAVANI COMPETITION SRL	ITA	ANDREA FERRI	ITA	TONY KART / IAME / KOMET	19.548	15.328	14.888	49.764	0.401	8
14	534	LANFRAY BEATRICE	ITA	ALAN LANFRAY	ITA	KR / IAME / KOMET	19.595	15.224	14.948	49.767	0.404	6
15	532	KART CLUB VALAIS	CHE	NICOLAS ANTILLE	CHE	KR / IAME / KOMET	19.449	15.325	15.016	49.790	0.427	6
16	427	TBKART RACING TEAM SRL	ITA	FILIPPO FIORENTINO SCH	BRA	TBKART / IAME / KOMET	19.626	15.388	14.840	49.854	0.491	6
17	401	POPESCU CALIN NICOLAE	ITA	ANALIS VANESSA POPESCU	ITA	JESOLO / IAME / KOMET	19.625	15.336	14.898	49.859	0.496	9
18	420	MARINI GIOVANNI	ITA	NICOLA MARINI	ITA	KR / IAME / KOMET	19.652	15.359	14.924	49.935	0.572	8
19	403	COCOZZA ARGENTINO	ITA	RICCARDO COCOZZA	ITA	TONY KART / IAME / KOMET	19.683	15.395	14.938	50.016	0.653	8
20	464	PURE SPEED RACING	BGR	LUSIYAN SAVOV	BGR	TONY KART / IAME / KOMET	19.751	15.429	14.914	50.094	0.731	7
21	462	PURE SPEED RACING	BGR	TOMI HADZHIYSKI	BGR	TONY KART / IAME / KOMET	19.835	15.430	15.036	50.301	0.938	9

Start Time : 10/09 - 09:16:29 / Flag Time : 09:24:30 / End Time : 09:25:16

Best lap : No.453 ARNAUD MALIZIA 49.363 87.51 kph

Weather : Sunny Air : 22°C Track : Dry

Direttore di Gara



IAME SERIES ITALY RND8 - LONATO (BS) (Italy) 09-10/09/2023

Page 1 / 1

LSTiming

Apex Timing GoRacing



X30 SENIOR

Prove libere ufficiali
Best Sectors Analysis

For information purposes. No official / regulatory value

S1			S2			S3			Ideal Lap Times						
Rnk	No.	Time	Rnk	No.	Time	Rnk	No.	Time	Rnk	No.	Driver	Nation	Ideal Lap	Best Lap	Diff.
1	453	19.381	1	436	15.094	1	414	14.660	1	453	MALIZIA ARNAUD	FRA	49.315	49.363	0.048
2	449	19.433	2	422	15.099	2	402	14.720	2	414	PERARD RAFAEL	FRA	49.344	49.397	0.053
3	423	19.447	3	428	15.162	3	428	14.759	3	423	BIASATTI CRISTIAN	ITA	49.387	49.387	
4	532	19.449	4	453	15.170	4	453	14.764	4	436	SCOGNAMIGLIO MANUEL	ITA	49.440	49.470	0.030
5	414	19.504	5	423	15.173	5	423	14.767	5	428	HOGAN SEAN	IRL	49.453	49.489	0.036
6	428	19.532	6	414	15.180	6	449	14.783	6	449	SULYAK KERIM	TUR	49.467	49.641	0.174
7	440	19.535	7	534	15.203	7	436	14.801	7	422	LONGONI LEONARDO	ITA	49.477	49.488	0.011
8	426	19.540	8	434	15.211	8	434	14.805	8	402	VOLPE GABRIEL	ITA	49.573	49.573	
9	422	19.544	9	402	15.224	9	559	14.809	9	434	D'ABRAMO MATTIA	ITA	49.580	49.582	0.002
10	436	19.545	10	440	15.232	10	440	14.816	10	440	COPPOLA FRANCESCO	ITA	49.583	49.609	0.026
11	558	19.548	11	449	15.251	11	422	14.834	11	426	VERGANI CRISTIAN	ITA	49.639	49.704	0.065
12	420	19.557	12	426	15.256	12	427	14.840	12	532	ANTILLE NICOLAS	CHE	49.661	49.790	0.129
13	434	19.564	13	559	15.287	13	426	14.843	13	534	LANFRAY ALAN	FRA	49.726	49.767	0.041
14	427	19.586	14	532	15.307	14	401	14.884	14	559	SAVINKOV OLEKSANDR	GBR	49.736	49.746	0.010
15	403	19.590	15	401	15.325	15	558	14.888	15	558	FERRI ANDREA	ITA	49.764	49.764	
16	534	19.595	16	558	15.328	16	532	14.905	16	427	FIorentino SCHULZE B FILIPPO	BRA	49.807	49.854	0.047
17	401	19.625	17	403	15.345	17	464	14.914	17	401	POPESCU ANALIS VANESSA	ITA	49.834	49.859	0.025
18	402	19.629	18	420	15.359	18	420	14.924	18	420	MARINI NICOLA	ITA	49.840	49.935	0.095
19	559	19.640	19	427	15.381	19	534	14.928	19	403	COCOZZA RICCARDO	ITA	49.873	50.016	0.143
20	464	19.734	20	464	15.429	20	403	14.938	20	464	SAVOV LUSIYAN	BGR	50.077	50.094	0.017
21	462	19.806	21	462	15.430	21	462	14.990	21	462	HADZHIYSKI TOMI	BGR	50.226	50.301	0.075

Direttore di Gara



IAME SERIES ITALY RND8 - LONATO (BS) (Italy) 09-10/09/2023

LSTiming

Page 1 / 1

Apex Timing GoRacing



X30 SENIOR

Prove libere ufficiali
Analysis

For information purposes. No official / regulatory value

Laps	Sector 1	Sector 2	Sector 3	Lap Time	Spd	Laps	Sector 1	Sector 2	Sector 3	Lap Time	Spd	Laps	Sector 1	Sector 2	Sector 3	Lap Time	Spd
No.401 POPESCU ANALIS VANESSA						No.423 BIASATTI CRISTIAN						No.440 COPPOLA FRANCESCO					
1	22.748	17.085	15.870	55.703	92	4	19.605	15.222	14.892	49.719	92	6	19.561	15.094	14.818	49.473	91
2	20.496	15.914	15.093	51.503	92	5	19.544	15.267	14.834	49.645	92	1	22.488	16.353	19.899	58.740	87
3	19.852	15.709	15.077	50.638	92	6	19.550	15.099	14.839	49.488	93	2	21.249	15.859	15.189	52.297	94
4	19.764	15.552	15.025	50.341	93	1	22.416	19.346	18.061	59.823	79	3	19.730	15.453	15.017	50.200	93
5	19.810	15.515	14.948	50.273	93	2	21.560	15.654	15.119	52.333	93	4	19.636	15.346	14.816	49.798	93
6	19.665	15.349	14.884	49.898	93	3	19.650	15.361	14.942	49.953	93	5	19.604	15.289	14.836	49.729	93
7	19.625	15.336	14.898	49.859	92	4	19.553	15.243	14.790	49.586	93	6	19.535	15.232	14.842	49.609	94
8	19.649	15.325	15.025	49.999	92	5	19.447	15.173	14.767	49.387	92	No.449 SULYAK KERIM					
9	19.820	15.390	14.978	50.188	93	6	19.505	15.370	14.930	49.805	92	1	21.720	16.279	20.206	58.205	90
No.402 VOLPE GABRIEL						No.426 VERGANI CRISTIAN						No.453 MALIZIA ARNAUD					
1	21.146	16.099	15.310	52.555	91	1	22.275	16.660	15.794	54.729	90	2	20.290	15.635	15.147	51.072	94
2	20.078	15.625	14.926	50.629	92	2	21.048	15.678	15.164	51.890	92	3	19.716	15.517	14.906	50.139	94
3	19.808	15.573	14.840	50.221	92	3	19.788	15.471	15.011	50.270	92	4	19.607	15.251	14.783	49.641	94
4	19.673	15.345	14.728	49.746	92	4	19.621	15.335	14.924	49.880	92	5	19.433	15.287	15.143	49.863	94
5	19.682	15.284	14.733	49.699	92	5	19.540	15.288	14.876	49.704	92	6	19.591	15.317	14.839	49.747	95
6	19.629	15.224	14.720	49.573	92	6	19.642	15.256	14.843	49.741	92	No.453 MALIZIA ARNAUD					
7	19.864	17.625	15.083	52.572	92	No.427 FIORENTINO SCHULZE B FILIPPO						1	21.120	16.128	18.829	56.077	88
No.403 COCOZZA RICCARDO						No.428 HOGAN SEAN						No.462 HADZHIYSKI TOMI					
1	21.181	16.076	15.411	52.668	91	1	25.889	16.834	20.932	1:03.655	90	2	20.466	15.950	15.286	51.702	90
2	19.909	16.951	15.180	52.040	92	2	20.373	15.981	15.542	51.896	92	3	20.146	15.737	15.243	51.126	90
3	20.119	15.579	15.203	50.901	91	3	19.708	15.989	15.291	50.988	92	4	19.978	15.565	15.093	50.636	90
4	19.683	15.395	14.938	50.016	93	4	19.557	15.323	14.883	49.763	92	5	19.925	15.556	15.053	50.534	90
5	19.590	15.402	15.084	50.076	91	5	19.532	15.305	14.808	49.645	92	6	19.873	15.521	15.031	50.425	90
6	19.689	15.345	15.001	50.035	88	6	19.568	15.162	14.759	49.489	93	7	19.887	15.430	15.022	50.339	90
7	20.087	15.396	14.952	50.435	92	No.434 D'ABRAMO MATTIA						8	19.835	15.430	15.036	50.301	90
8	20.586	15.502	15.293	51.381	93	1	21.160	16.301	15.448	52.909	92	9	19.806	15.617	14.990	50.413	90
No.414 PERARD RAFAEL						No.436 SCOGNAMIGLIO MANUEL						No.464 SAVOV LUSIYAN					
1	21.017	16.081	21.404	58.502	87	1	21.073	16.289	20.024	57.386	90	1	21.768	16.657	16.455	54.880	70
2	20.241	15.534	14.974	50.749	94	2	20.177	15.617	15.117	50.911	92	2	21.467	19.673	22.447	1:03.587	83
3	19.608	15.312	14.875	49.795	94	3	19.692	15.315	14.941	49.948	92	3	21.213	16.310	20.990	58.513	85
4	19.593	15.261	14.926	49.780	93	4	19.595	15.207	14.811	49.613	91	4	20.746	15.946	15.209	51.901	93
5	19.557	15.180	14.660	49.397	93	5	19.545	15.124	14.801	49.470	91	5	19.913	15.630	15.035	50.578	93
6	19.504	15.187	14.724	49.415	93	No.422 LONGONI LEONARDO						6	19.734	15.460	14.998	50.192	92
No.420 MARINI NICOLA						1	21.759	16.334	18.312	56.405	87	7	19.751	15.429	14.914	50.094	92
1	21.137	16.180	15.527	52.844	93	2	21.831	16.911	15.205	53.947	91	No.532 ANTILLE NICOLAS					
2	20.009	16.791	15.389	52.189	93	3	19.742	15.355	14.986	50.083	92	1	21.320	16.373	18.857	56.550	85
3	19.892	15.742	15.199	50.833	92							2	21.119	15.944	16.049	53.112	92
4	19.604	15.442	15.029	50.075	93							3	19.961	15.561	15.261	50.783	92
5	19.557	15.514	15.420	50.491	94							4	19.645	15.325	15.088	50.058	92
6	19.652	15.359	14.924	49.935	93							5	19.614	15.307	14.905	49.826	92
7	19.628	15.386	15.009	50.023	92							6	19.449	15.325	15.016	49.790	92
8	21.131	15.431	15.258	51.820	94												

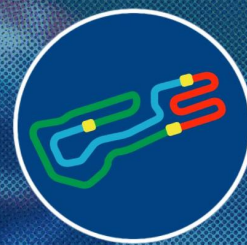

X30 SENIOR

Prove libere ufficiali
Analysis

For information purposes. No official / regulatory value

Laps Sector 1 Sector 2 Sector 3 Lap Time Spd

No.534 LANFRAY ALAN

1	21.761	16.031	19.704	57.496	89
2	20.144	15.575	15.227	50.946	91
3	19.784	15.411	15.076	50.271	91
4	19.716	15.302	15.510	50.528	92
5	19.595	15.224	14.948	49.767	91
6	19.878	15.203	14.928	50.009	92

No.558 FERRI ANDREA

1	21.203	16.376	15.962	53.541	92
2	19.973	19.923	22.577	1:02.473	79
3	21.269	16.366	20.570	58.205	81
4	21.353	19.731	15.571	56.655	93
5	19.745	15.552	15.022	50.319	93
6	19.760	15.512	14.940	50.212	93
7	19.610	15.417	14.889	49.916	93
8	19.548	15.328	14.888	49.764	93

No.559 SAVINKOV OLEKSANDR

1	21.458	16.409	19.129	56.996	87
2	20.468	16.006	15.572	52.046	92
3	19.813	15.545	14.998	50.356	92
4	19.640	15.400	14.844	49.884	93
5	19.651	15.446	14.846	49.943	92
6	19.650	15.287	14.809	49.746	93



X30 SENIOR

Elenco Verificati (21 Drivers)

Document 1

No.	Entrant	Nation.	Driver	Nation	Equipment
401	POPESCU CALIN NICOLAE		POPESCU ANALIS VANESSA		JESOLO / IAME / KOMET
402	KARTING TEAM SAEBA		VOLPE GABRIEL		LN / IAME / KOMET
403	COCOZZA ARGENTINO		COCOZZA RICCARDO		TONY KART / IAME / KOMET
414	PERARD PATRICK		PERARD RAFAEL		LN / IAME / KOMET
420	MARINI GIOVANNI		MARINI NICOLA		KR / IAME / KOMET
422	TBKART RACING TEAM SRL		LONGONI LEONARDO		TBKART / IAME / KOMET
423	TBKART RACING TEAM SRL		BIASATTI CRISTIAN		TBKART / IAME / KOMET
426	TBKART RACING TEAM SRL		VERGANI CRISTIAN		TBKART / IAME / KOMET
427	TBKART RACING TEAM SRL		FIorentino SCHULZE B FILIPPO		TBKART / IAME / KOMET
428	HOGAN CATHAL		HOGAN SEAN		TONY KART / IAME / KOMET
434	ZANCHI MOTORSPORT		D'ABRAMO MATTIA		TONY KART / IAME / KOMET
436	T MOTOSPORT		SCOGNAMIGLIO MANUEL		TONY KART / IAME / KOMET
440	T MOTOSPORT		COPPOLA FRANCESCO		TONY KART / IAME / KOMET
449	TEAM DRIVER RACING KART		SULYAK KERIM		TONY KART / IAME / KOMET
453	TBKART RACING TEAM SRL		MALIZIA ARNAUD		TBKART / IAME / KOMET
462	PURE SPEED RACING		HADZHIYSKI TOMI		TONY KART / IAME / KOMET
464	PURE SPEED RACING		SAVOV LUSIYAN		TONY KART / IAME / KOMET
532	KART CLUB VALAIS		ANTILLE NICOLAS		KR / IAME / KOMET
534	LANFRAY BEATRICE		LANFRAY ALAN		KR / IAME / KOMET
558	SAVANI COMPETITION SRL		FERRI ANDREA		TONY KART / IAME / KOMET
559	KR MOTOSPORT SRL		SAVINKOV OLEKSANDR		KR / IAME / KOMET